In One Part—General News Sheet—16 Pages

The Los Angeles Times

Twenty-third Year.

PER ANNUM, $9.00 { PER WEEK, 20 CENTS. PER MONTH, 75 CENTS.

MONDAY MORNING, JULY 4, 1904.

ON ALL NEWS STANDS, TRAINS AND STREETS. | 5 CENTS

Theaters.

GRAND OPERAHOUSE—MAIN ST., Bet. First and Second. THE FAMILY THEATER.
EVERY NIGHT. Matinees Sunday, Tuesday and Saturday. Week commencing Sunday Matinee, July 3, the ULRICH STOCK COMPANY in
"THE ROAD TO RUIN"
A Powerful Melodrama of New York Life. A Remarkable Scenic Production. Thrilling in Places and Altogether Sensational. Life in the Great City Faithfully shown.
NEXT WEEK—JIMMY BRITT in "THE BOWERY AFTER DARK."
PRICES—10c, 25c and 50c. PHONES—Sunset, Main 1967; Home 418.
SPECIAL MATINEE MONDAY, JULY 4.

ORPHEUM—Modern Vaudeville—Tonight—
SPRING ST., Bet. Second and Third.
EVERY NIGHT. MATINEES SUNDAY, WEDNESDAY AND SATURDAY
WEEK COMMENCING MONDAY, JULY 4
HELEN BERTRAM — AGOUST, WESTON & CO.
FOSTER and FOSTER — EDDIE HERON & CO.
HOWE and SCOTT — ROMANI TRIO
GRACEY and BURNETT — "MIKE," Foster's Dog.
MARCEL'S LIVING ART STUDIES, With Entire Change of Subjects.
SPECIAL MATINEE MONDAY, JULY 4. PRICES—10c, 25c and 50c. PHONES—1447

MOROSCO'S BURBANK THEATER—Oliver Morosco, Lessee and Mgr.
TONIGHT AT 8 SHARP—ALL THIS WEEK—MATINEE SATURDAY
MR. DAVID BELASCO PRESENTS MRS.
LESLIE CARTER In His New Play "Du Barry"
PRICES—$2.00, $1.50, $1.00 and 50c. Boxes, $3.00.
NEXT SUNDAY—The Oliver Morosco Company in "THE ALTAR OF FRIENDSHIP."

CASINO THEATER—SPRING ST. NEAR 4TH. PHONES 526 WYATT & MOROSCO, Mgrs.
Eighth Week—Established Success. MATINEE TODAY—TONIGHT—EVERY NIGHT—OLYMPIA COMIC OPERA CO. in the Ringing, Swinging, Singing, Laughing Success
"THE WEDDING DAY"
NO ADVANCE IN PRICES—25c, 35c, 50c. MATINEES SUNDAY, MONDAY, SATURDAY—First Floor Reserved 25c. Children 10c. Seats Always Selling Seven Days Ahead.

CHUTES PARK—Independence Day (Monday)—
.....Grand Patriotic Celebration Fourth of July
Special Program by CANN'S ORCHESTRA—20 Musicians
TRAINED LION ACT, AQUATIC SPORTS ON THE LAKE, COASTING THE CHUTES ON A BICYCLE, etc. EXTRA HOLIDAY BILL IN THEATER. ADMISSION 10c.

Amusements and Entertainments.

PRAGER PARK—July 4, 2:30 p.m.—
Don't Miss the Lacrosse Game
San Francisco vs. Los Angeles
Championship Pacific Coast. ADMISSION—INCLUDING GRAND STAND 50c

CAWSTON OSTRICH FARM—
250 GIGANTIC BIRDS

Superb Routes of Travel.

SANTA CATALINA ISLAND—
GRAND CARNIVAL
And SPECTACULAR DISPLAY
To Welcome the New Steamer Cabrillo
In Avalon Bay on Evening of July 4
UNDER AUSPICES OF THE SOUTH COAST YACHT CLUB. ACCOMPANIED BY
...OUR MARINE BAND...
ACCOMMODATIONS AT
Hotel Metropole — Island Villa — Canvas City
Two Boats July 3rd—Three July 4th
BOATS LEAVE AVALON 5 A.M., 7:30 A.M. AND 3:15 P.M. JULY 5.
Fare $2.50 Round Trip Between Los Angeles and Avalon
GOOD RETURNING JULY 6.
BANNING COMPANY, 222 South Spring Street.

HO FOR—
REDONDO BEACH....
......July 4th
No one should fail to see the MAGNIFICENT MARINE FIREWORKS DISPLAY PLANNED FOR TONIGHT. This will be a red letter day at Redondo. All preparations made for handling the crowds comfortably and entertaining them as only Redondo can.

FOR San Francisco by "Fast Line," 24 Hours—
$12.55 first-class, $8.55 second-class (inc. berth and meals,) the elegant express steamships SANTA ROSA or STATE OF CALIFORNIA, 3500 tons. Leave REDONDO Wednesdays and Sundays 7 a.m. Leave PORT LOS ANGELES Wednesdays and Sundays 11 a.m.
For SAN FRANCISCO and Way Ports—Leave SAN PEDRO 6:30 p.m.; steamer BONITA or COOS BAY, July 4, 8, 12, 16, 20, 24, 28, Aug. 1.
For SAN DIEGO—Leave PORT LOS ANGELES Mondays and Fridays 4 p.m. Leave REDONDO Mondays and Fridays 8 p.m. Lowest rates to all Eastern cities via San Francisco and Seattle. Ticket and Freight Office 212 S. Spring St. W. R. MEECH, D. P. Agent; C. D. DUNANN, Gen. Pass. Agt., 10 Market St., San Francisco.

OCEANIC S. S. COMPANY—"SPRECKELS LINE."
S. S. SIERRA, July 7, for HONOLULU, SAMOA, NEW ZEALAND and AUSTRALIA; S. S. ALAMEDA, July 16, for HONOLULU ONLY; S.S. MARIPOSA, Aug. 9, for TAHITI. For literature and particulars apply to HUGH B. RICE, Agent, 218 West Third Street, Los Angeles.

Timely Special Announcements.

AWARDED 18 MEDALS—
Visitors to Southern California should not miss the opportunity of having photographs taken under the most favorable conditions of atmosphere in the world.
STUDIO 120 1-2 S. SPRING ST., Opp. Hollenbeck. Steckel

PHONE 732— 331-333 SOUTH MAIN STREET
Any Where. Any Way. Any Time. Automobile Livery

SEWING MACHINES—THE STANDARD USED THE WORLD OVER
WILLIAMSON PIANO STORE, 327 South Spring St.

COULDN'T LEAVE DRINK.

Lieutenant Garber of the Artillery at Honolulu Ends His Life by Shooting.

HONOLULU, July 3.—[By Pacific Cable.] First Lieut. Guilford S. Garber of the United States Artillery Corps committed suicide by shooting this morning. He placed a revolver in his mouth and pulled the trigger. He died soon after.

Garber had been out with some companions the night before. He left the following note: "It's no use; I cannot stop drinking."

He left a check for $130 to the order of a friend, First Lieut. Alden Trotter of the artillery and another check for $50 for his company's funds. His accounts apparently are straight. Garber's home was at Madison, Wis.

BRIEF WEATHER REPORT.

FORECAST for Los Angeles and vicinity. Fair; light west wind.

YESTERDAY. Maximum temperature, 78 deg.; minimum, 57 deg. Wind 5 a.m., east; velocity, light; 5 p.m., S. W.; velocity, 11 miles. At midnight the temperature was 62 deg.

TODAY. At 3 a.m. the temperature was 59 deg.; foggy.

SAN FRANCISCO and vicinity: Cloudy; probably light showers; fresh westerly winds.

[The complete Weather Report will be found on page 8.]

POINTS OF THE NEWS IN TODAY'S ISSUE OF The Times

INDEX.

1. Emigrants Drowned by Hundreds. It's Blue for Gray.
2. Looks Like a Big Lake.
3. Two Inches of Rain Fell.
5. Old World in the New.
6. Editorial Page: Paragraphs.
7. Ruined Name of Van Dame.
8. Weather Report. Liners: Classified Advertising.
11. In the Field of Sports.
12. At the City's Gates.
14. Our Neighboring Counties.
15. Los Angeles County News.
16. The City in Brief: Paragraphettes.

SYNOPSIS.

THE CITY. Noisy welcome of the Fourth....Italian baby christened with outdoor banquet and all-night festivities....T. B. Van Dame, scapegrace agent of the Shasta Water Company, brought back from Mexico by Sheriff. Woman finds burglar under her bed. Man kills himself because he had asthma....Thirty-five new members of Boyle Heights Church....Incendiaries in Japanese quarter....Good baseball by City League....Miss Florence Archer, missionary to Borneo, honored by great farewell meeting....Los Angeles young lady's experience in train wreck....Murderer Heart's bad record disclosed by detectives.

SOUTHERN CALIFORNIA. Prominent Colton man attempts to murder his wife and is arrested....Riverside's famous Magnolia avenue to be improved and beautified....Santa Monica and Ocean Park prepared for biggest celebration in their history....Apricot drying begins in Anaheim district. Explosion of soda tank injures San Bernardino man....Enormous new oil field to be developed in Santa Maria Valley....Dearth of workers in Orange county may seriously affect season's output of fruit....Big demand for labor to handle apricot crop near Redlands....Launching of new dredger at [illegible]....[illegible] today on Santa Catalina Island. Building operations in Pasadena will reach the million-dollar mark.

PACIFIC SLOPE. Two inches of rain falls at Pendleton, Or., and the town is damaged by storm....Immense peat bed located at Nome....Collision of freight trains near Blue Cañon. Attorney Robert Parsons of Bisbee missing...Sacramento's Fourth-of-July orators....Dedication of the Le Conte memorial.

GENERAL EASTERN. Salt Lake abstracter, named Smith, from Los Angeles, missing....Chicago Limited ditched at Litchfield, Ill., and many killed and injured....Sadie Fabian, heiress to California estate, living in seclusion.

POLITICAL. Wall street is said to be for Gray....Bryan says Parker cannot win—He declines to say if he will bolt....Gorman a residuary legatee for Parker....August Belmont suspected of having the "sack"....New Jersey won't agitate for Grover....Statement of Tammany's attitude.

FOREIGN, BY CABLE. British shipping suffers severely....Kaiser orders ancient catapult drill....Seven hundred emigrants from Copenhagen reported drowned by the sinking of steamer Norge....General massacre begun in Van.

THE GREAT WAR. Japs' pursuit of Vladivostok fleet....Occupation of Motien Pass....Three days' downpour of rain makes the country around Kuroki's headquarters resemble a lake.

ONE SMITH IS GONE.

Salt Lake Loses an Abstracter Who Came There from Los Angeles About Two Years Ago.

[BY DIRECT WIRE TO THE TIMES.]

SALT LAKE (Utah) July 3.—[Exclusive Dispatch.] Nearly two years ago there came to this city from Los Angeles a man named R. H. Smith. He was an abstracter by profession, and in a short time organized and became president and general manager of the Deseret Abstract Company. He apparently did a pretty good business, and according to all accounts conducted it in an honorable and upright manner. Recently, however, the business seemed to fall off, and he became somewhat reticent and non-communicative among his friends and those with whom he had business transactions.

About two weeks ago he suddenly and completely disappeared. Where he has gone no one appears to know, and the local newspapers today printed lengthy stories speculating upon the probability of his having gone back to Los Angeles or other California points. However, there is not the slightest evidence that he returned to California. It has been hinted that there might have been foul play, but the police do not believe this theory.

A singular fact is that when Smith took his departure, he left his office door unlocked, and it has since remained so, the office receiving only such attention and guardianship as has been given by the janitor of the building. The disappearance has aroused considerable interest among the man's friends, and they will at once institute a thorough inquiry in the hope of locating him.

Smith is a large man, with only one leg, the other having been amputated near the top of the thigh, and he walked with the assistance of a crutch. He was of dark complexion, and was smooth-shaven and generally wore a gray Prince Albert coat.

EMIGRANTS DROWNED BY THE HUNDREDS.

Danish Steamer Norge Strikes on the Rockall Islet and Sinks.

Of Nearly Eight Hundred Passengers Bound for New York Only Twenty-seven Are Known to be Alive—Small Boats Capsize in the Inferno of Seething Water and Struggling Bodies.

[BY THE ASSOCIATED PRESS—P.M.]

LONDON, July 3.—[By Atlantic Cable.] Over seven hundred Danish and Norwegian emigrants, bound for New York, are believed to have been drowned in the North Atlantic, June 28. Out of nearly eight hundred souls on board the Danish steamer Norge, which left Copenhagen June 22, only 27 are known to be alive, and for the rest no hope is held out.

When last seen, the Norge was sinking where she struck on the island of Rockall, whose isolated peak raises itself from a deadly Atlantic reef, 20 miles off the west coast of Scotland.

Early on the morning of last Tuesday, the Norge, which was out of her course, in heavy weather, ran on to the Rockall reef, which in the distance looks like a ship under full sail. The Norge was quickly backed off, but the heavy seas poured in through a rent in her bows.

The emigrants, who were then awaiting breakfast below, ran on deck. The hatchways were scarcely built for these hundreds of souls, and soon became clogged.

The Norge quickly began to go down by the head. Eight boats were lowered, and into these the women and children were hurriedly put. Six of the boats smashed against the Norge, and their helpless inmates were caught up by the heavy seas. Three boatloads got safely away from the side of the sinking ship, and many of the emigrants who were left on board, seizing life belts, threw themselves into the sea and were drowned.

Capt. Gundel, so say the survivors, stood on the bridge of the doomed vessel until it could be seen no more.

DRAWN DOWN WITH SHIP.

The Norge foundered suddenly, and some six hundred terrified emigrants were thrown into the water or drawn down with the sinking ship. Those who could swim tried to reach the boats, but these were already too full, and their occupants beat off the drowning wretches with oars.

The boats kept together for some hours. Practically all of their occupants were passengers, and were not used to handling such craft. The boat occupied by the survivors, which landed at Grimsby, was a lifeboat. The lifeboat made faster progress and fell in with the steam trawler Salvia. What became of the other boats is not yet known.

STORY OF A SURVIVOR.

The rescue of those on the lifeboat took place on the morning of June 29, the survivors consisting of twenty men, one of them a seaman, six women and a girl.

One of the survivors said that when he got on deck, the Norge was half submerged, and was rapidly getting lower in the water. Half mad with fright, the survivors all struggled for places in the boats. They fought their way to the big lifeboat, and an officer stowed in the six women and the girl and then told the men to get in.

The officer then took charge, and got the boat away from the side of the Norge. Seeing that the boat was already overcrowded, the officer, with great heroism, jumped into the water and tried to board another boat, which was not so full. He failed, and was drowned.

MASS OF STRUGGLING ONES.

In the sea, by this time, was a mass of struggling men women and children, gasping and choking from the effects of the water. The boat rowed clear of this seething inferno, and just as she drew away, the Norge went down.

Peter Nelson, one of the survivors, described as a young American, said: "For several hours, we rowed in company with the boats, but the strong tide drifted us away from the others, and nothing has been seen of them since. The Salvia picked us up, and we were well cared for on board the trawler. All of us lost our entire belongings. We had no time in that fierce fight for life, to think of anything but the getting of seats in the boats."

The only hope except for those known to have escaped is that some of the emigrants might have been washed upon the barren rock. Their chance of being rescued even then is practically nil, for vessels sailing the North Atlantic give Rockall a wide berth.

The news of this disaster which it is feared has a death record greater than any previous tragedy of the Atlantic, came with the arrival tonight of the Salvia at her home port, the fishing town of Grimsby. The Salvia had been on a fortnight's cruise around the Hebrides. By a lucky chance she steamed further west than is usual for trawlers, and fell in with the survivors of the Norge, who, for twenty-four hours, had been tossed about in a small boat on the rough waters of the North Atlantic. The survivors were taken aboard the Salvia and were landed at Grimsby today.

SAVED FROM THE DEEP.

One of the survivors, a man, said:

"We left Copenhagen on June 22d. There were 700 emigrants, Norwegians, Swedes, Danes and Finns on board. The crew numbered about eighty. All went well until about June 28. I lay in my bunk, waiting for breakfast. We heard a little bump, then another bump, and then I rushed on deck.

"I saw at once that something serious had happened, and I made a dash below to gather up my few belongings. Scores were rushing on the deck, and the hatchway was crowded with emigrants. They were launching boats, and rushing into them, but there was no panic.

"Four or five were in the boat into which I got, and we cleared the ship. Luckily for us, in our party was the onl seaman from the Norge who escaped, and he was able to navigate our little boat. We saw two other boats capsize, owing to the heavy weatner, and because no one could navigate them.

"We made straight away, and when we last saw the Norge, a number of emigrants were on the deck. Capt. Gundel stood on the bridge.

"Dozens of passengers had jumped into the sea. They wore life belts, but were drowned before our eyes. After twenty-four hours the Salvia bore down and picked us up. About seven hundred persons must have been drowned."

According to the survivors, the moment the vessel struck the engines were reversed, and the Norge came back into the deep water. The hole in her bows was so large, however, that she began to fill rapidly. The vessel's boats were swung over the sides rapidly and the women and children were put into them first. There was a heavy sea running, and in lowering the boats all but two of them were smashed.

THE DOOMED STEAMER.

The Norge sailed from Copenhagen June 22. She was last sighted off the Butt of Lewis (the northermost point of the Hebrides Islands) June 27. Rockall, the islet on which she struck, is about two hundred miles west of the Hebrides. It is a dangerous reef, with a rock about seventy-five feet above water.

The Norge, which had been in the Copenhagen-New York service on the Scandinavian-American line for a number of years, was an iron vessel of 3338 tons gross and 2121 tons net. Her principal dimensions were: Length 330 feet; breadth 40 feet; depth 25 feet.

The Norge was built at Glasgow by Stephen & Sons, in 1883, when she was christened Pieter de Cornick. When she was purchased by the United States Company at Copenhagen, she was renamed the Norge. The vessel was equipped with six water-tight bulkheads.

WEALTH WAITS IN CALIFORNIA.

SADIE FABIAN AN HEIRESS WHO CANNOT BE FOUND.

Her Grandfather Dies in Newark, N. J. and Her Father in San Francisco and Both Leave Money to the Girl, Who Was Given When Young to Kansas City People.

[BY DIRECT WIRE TO THE TIMES.]

CHICAGO, July 3.—[Exclusive Dispatch.] Under an assumed name, Sadie Fabian, the heiress to a large California estate, is living in seclusion in one of the large cities of America, or Canada, ignorant of her real name and rights. A visit to Chicago by the sister of the missing girl brought the story to light. Miss Rebecca Fabian visited Chicago recently, staying with Mrs. H. Harris of No. 3319 Langley avenue. She followed various clews to the whereabouts of her sister, but discouraged by non-success, she returned to her home in Newark, N. J.

The story dates back to fifteen years ago, when Morris Fabian, poor and unknown, was working in Kansas City. Burdened with a wife and three daughters, he met with severe reverses. While disheartened and discouraged, his wife died, and he allowed his three daughters to be adopted by strangers. Rebecca Fabian and a younger sister were sent to relatives in Newark. Shortly afterward, the younger sister died. Sadie Fabian, the youngest of the three, was adopted by neighbors in Kansas City.

Morris Fabian went to several cities, seeking to gain a livelihood, but he was not successful. After a short residence in Sioux City, Iowa, he went to San Francisco, where he entered the liquor business. Here fortune smiled on him.

Joe Harris, a grandfather of Sadie Fabian, died recently and left a sum of money to her. He lived at Newark, and the money is held there by relatives until the girl makes her appearance. Later, in San Francisco, Morris Fabian died suddenly, and bequeathed his estate to his daughters. By the terms of the will, the estate cannot be divided until Sadie Fabian is found.

PICKERING'S RESEARCHES

Harvard Astronomer to Compare Famous Earthly Volcanoes With the Craters of the Moon.

[BY DIRECT WIRE TO THE TIMES.]

CAMBRIDGE (Mass.) July 3.—[Exclusive Dispatch.] Prof. William H. Pickering, Harvard's eminent astronomer, who has made such important discoveries recently in connection with lunar formations and variable stars, has started on a trip to the volcanic regions of Hawaii and the Pacific Coast, with the intention of making an exhaustive study of volcanic craters and comparisons with observations of lunar craters.

He will stop at the Lowe Observatory on Echo Mountain, near Pasadena, where, with a clear atmosphere, he will be able to study closely Eratosthenes and Plato, two lunar craters. He will spend a month in Hawaii, carefully examining Kilauea, Mauna Loa, Mauna Kea and Haleakala. On his return, he will visit the Yellowstone geysers, for a study of them also.

PIET CRONJE TO WED.

ST. LOUIS, July 3.—It was announced that Piet Cronje, the old Boer hero, and the widow of a former comrade, Mrs. Johanna Stertzel, will be married at the World's Fair grounds tomorrow. Gen. Cronje is in his sixties, while Mrs. Stertzel is 40.

POLITICAL.

IT'S BLUE FOR GRAY.

Wall Street Backing Delaware Judge.

New York Democrats Outside of Tammanyites Are Sure of Parker's Success.

Platform Will be a Gentle Thing that Will Stand Without a Hitch.

Gorman Has "Withdrawn," but Will be Ready for Any Possible "Grooming."

[BY DIRECT WIRE TO THE TIMES.]

BY EDWARD S. LITTLE.

ST. LOUIS, July 3.—[Exclusive Dispatch.] It was announced here tonight by some of Senator Gorman's principal boomers that he has withdrawn, or will immediately withdraw from the race, leaving the field open for Parker. At the same time, it was announced officially that Bryan and Hearst will not support Parker, but will throw their combined strength, whatever it may be, to somebody else. This may mean that Judge George Gray of Delaware will have something of a boom before the convention ends.

It may be announced right here that just before The Times correspondent left Washington for St. Louis, he was told by no fewer than four Wall street people that Wall street would like to see Gray nominated, and that Wall street was backing his boom. Tonight, here in St. Louis, a Wall street man said to The Times correspondent that financial New York would like to see Gray nominated, and that there would be a Gray boom here before next Wednesday, when the convention meets.

LOOKING THROUGH THE FOG.

[BY DIRECT WIRE TO THE TIMES.]

ST. LOUIS, July 3.—[Exclusive Dispatch.] Through all the political fog there is in St. Louis just now, it appears that Parker is still away in the lead for the nomination for President, and that Hearst and Bryan have combined to defeat his nomination. Bryan got here this afternoon from Nebraska, and instead of standing out boldly and saying for what he stands politically, he went to bed and slept until nearly 6 o'clock; then when he woke up, he said that he stands for a winning platform and a winning ticket, and went on to explain what he meant by that, which it is unnecessary to telegraph, because his notions are too well known.

However, nobody paid much attention to Bryan's statements, and it became painfully evident that his influence with this convention is purely obstructive, if anything, and that he has not sufficient power to say that any definite, positive, affirmative thing shall be done. Bryan is dead. Perhaps fifty delegates to this convention will obey his word. Certainly not more than that number will pay any attention to him, and it is doubtful if on the real show-down any delegates would mind Bryan's orders.

When Bryan woke up from his sleep this evening, he immediately had a conference with the Hearst men here. What happened there nobody would say, but there were threats that Parker would not get the nomination so easily as his boomers supposed. That led immediately to the deduction that the stories that had been published for months to the effect that Hearst and Bryan would combine to beat Parker were true.

Both the Hearst and Bryan managers swore viciously that there was no combination, and that both Hearst and Bryan were working only for the good of the party. All through the day, however, there were symptoms that the delegates had become convinced that Parker would be the nominee and that it would be well for the States having other instructions to get into line. California today showed renewed symptoms of breaking from Hearst, and the Michigan delegates who were bound to Hearst, exhibited

(Continued on Third Page.)

HIS FOURTH-OF-JULY "BOOM."

Red-headed Delegates Rejoice to Learn that Justice Parker Glows at the Top.

[BY DIRECT WIRE TO THE TIMES.]

ST. LOUIS (Mo.) July 3.—[Exclusive Dispatch.] There are about fifty red-headed delegates to this convention. These men were told tonight that Justice Parker is red-headed. He is red-headed. His "boom" soared mightily on this announcement.

E. S. LITTLE.

THE GREAT WAR.

LOOKS LIKE A BIG LAKE.

Three Days of Rain Flood Fields of War.

Motien Pass is Occupied by Japs Unopposed.

Columns Advancing on the Russians Who Retreat.

[BY THE ASSOCIATED PRESS—P.M.]

GEN. KUROKI'S HEADQUARTERS IN THE FIELD. [By Asiatic Cable.] Via Fusan, June 30, (Delayed in transmission.) The Japanese occupied Motien Pass today, unopposed. The Russians abandoned three strong lines of earthworks on the hills, commanding the entrance to the pass.

The foreign military attachés accompanying the Japanese army express surprise that the Russians offered no resistance. It is regarded as probable that the Russians feared that their line of retreat would be blocked by other divisions of the Japanese army.

Three days downpour of rain has made the whole country resemble a big lake, and has delayed transportation. Notwithstanding this, the advance is continuing.

COLUMNS ON THE MARCH. RUSSIANS ALMOST ROUTED.

[BY DIRECT WIRE TO THE TIMES.]

NEW YORK, July 4.—[Exclusive Dispatch.] E. F. Knight, the World's war correspondent, cables the following:

"ON THE MARCH IN MANCHURIA," with Japanese forces, June 28, via Fusan (Korea) July 3.—The column of Japanese troops which I am accompanying is steadily advancing against the Russian army. The Japanese out-maneuvered the Russians by means of a turning movement, and after offering some slight resistance, the Russians retreated, almost in the condition of a rout, burning their stores before abandoning their strongly-fortified positions on the watershed south of Motien Pass. The force with which I am marching is moving up the Peking Road without encountering opposition, and apparently will be able to close Motien Pass without difficulty."

RUSSIAN "OFFICIAL NEWS."

[BY THE ASSOCIATED PRESS—P.M.]

ST. PETERSBURG, July 4, 4:30 a.m.—Official news up to July 2, indicates that the Japanese advance from the south has been suspended, along with all other important movements at the seat of war. The authorities do not expect much more than desultory skirmishing until the weather improves. The situation is considered satisfactory from the Russian standpoint.

There is evidence of considerable sickness in the Japanese camps. It is expected here that the Japanese will suffer more from the rainy weather than will Gen. Kouropatkin's force.

One of the most striking features of the situation is the lack of naval news from the Russian side, but it is pointed out that if the fleets had gone out, such news would be naturally slow in coming through Russian sources.

JAPS OCCUPY KAIPING. RUSSIANS HAVE FALLEN BACK.

[BY THE ASSOCIATED PRESS—P.M.]

CHEFOO, July 3, 3:55 p.m.—[By Asiatic Cable.] A small Japanese force occupied Kaiping June 23, and found that the Russians had fallen back to Ta Tche Kiao. The Japanese expect that a big battle will be fought at Ta Tche Kiao, but in other quarters it is believed that the Russians probably will retreat to Liao Yang, as otherwise they would be cut off at Haicheng by the Takushan division of the Japanese army. It is possible that this already has occurred, as the Takushan division was within striking distance of Haicheng a week ago.

The Russian authorities at Newchwang are enforcing a strict censorship over news messages. This is taken to indicate the possibility of an unexpected movement on the part of the Russians, who are west of the railroad in conjunction with the force now at Newchwang.

With the exception that the Japanese navy assisted the army in capturing some heights near Port Arthur, June 28, no additional details of the recent activities around the Russian stronghold have been received here.

The Chinese government is adopting stringent measures to prevent the shipping of contraband of war from this port. Two Russians were arrested as they were leaving a junk loaded with provisions for Port Arthur.

KAMIMURA MET IT. VLADIVOSTOK FLEET RETIRED.

[BY THE ASSOCIATED PRESS—P.M.]

SEOUL, July 2, 7:50 p.m.—[By Asiatic Cable.] It has been announced here officially that Vice-Admiral Kamimura met the Russian Vladivostok squadron late Friday night near Iki Island, about sixty miles north of Nagasaki. The Russian squadron consisted of three cruisers only, the torpedo-boat flotilla evidently having returned to Vladivostok after the bombardment of Gensan, June 30. Vice-Admiral Kamimura was in superior force. He opened fire and the Russians replied, but at the same time they fled to the northeast with the Japanese vessels in pursuit.

No reports have been received here recently of fog at sea, and it is believed that the pursuit still continues, or that a decisive engagement has been fought.

Rioting at Brest.

BREST (France) July 2.—Rioting took place here today during a parade of strikers. The rioters were charged by gendarmes, who drew their bayonets. Ten of the gendarmes were wounded. Many of the strikers were arrested.

THE VERY LATEST.

WAR NEWS AFTER MIDNIGHT.

VLADIVOSTOK, July 3.—[By Asiatic Cable.] Many Japanese fishermen, taken from schooners in the recent raid of the Vladivostok squadron, were sent to Irkutsk today.

It is reported that the Japanese are having considerable difficulty with their large fleet of transports. They are said to be sparing no money and have monopolized all the free steamers in the Far East, German and Norwegian vesels being given preference.

One of the wounded Japanese prisoners who died was buried today. The coffin was covered with the Japanese flag and with wreaths given by the Russian sailors. A detachment of Siberian Rifles formed an escort, and military music was rendered.

There are no signs of the Japanese in this region. A typhoon is raging.

SUN WILL DRY ROADS.

[BY THE ASSOCIATED PRESS—P.M.]

LIAO YANG, July 3.—The whole of Manchuria seems to have turned into a marsh, and the weather almost precludes a movement by either side. It is reported that the Japanese are near Liao Yang, and a battle is expected when the weather permits. The country is such that a few days of sun will dry the roads. It is reported that 20,000 Japanese are working toward Mukden, but this is scarcely credited.

WHERE WEATHER IS DRY.

[BY THE ASSOCIATED PRESS—P.M.]

LONDON, July 4.—The Central News has received the following from Ta Tche Kiao, under date of July 3: "The weather is dry, but the Japanese are taking no action. The Chinese state that the Japanese lack victuals, medicines and forage. East of Kiaochou, the principal Japanese forces have fallen back, abandoning their position. There have been no notable changes on the road to Liao Yang."

MINOR AFFAIRS.

[BY THE ASSOCIATED PRESS—P.M.]

ST. PETERSBURG, July 4.—Lieut.-Gen. Sakharoff, under date of July 2, reports minor outpost affairs and reconnoissances in the neighborhood of Siakhotau. Gen. Sakharoff believes that dysentery is very prevalent among the Japanese troops.

June 27, the Russians destroyed two Japanese guns and a caisson. There are further indications of a Japanese advance near Siakhotau. According to the report, Russian scouts have ascertained that a number of Korean soldiers are assisting the Japanese.

MOVING TWO DIVISIONS.

[BY THE ASSOCIATED PRESS—P.M.]

LONDON, July 4.—According to a dispatch to the Central News from Mukden, dated July 3, it is reported that the Japanese are moving two divisions upon Liao Yang, from Fen Sui Pass.

TORRENTIAL RAINS.

[BY THE ASSOCIATED PRESS—P.M.]

YINKOW, July 2, (Delayed in transmission)—There were many narrow escapes during the torrential rains of June 20. The soldiers barely had time to escape from the flooded tents and barracks.

The Red Cross Hospital was washed away, and the Sisters of Mercy rescued wounded soldiers with difficulty. Horses were carried off, and the place was walled with bodies of drowned cattle. The badly wounded were removed off on stretchers, their carriers being waist deep in water. The hospital tents were slit with swords to allow the wounded to be taken out.

At the village of Tantzle, the treasure chest was washed away by the flood, and a soldier of the guardship ran into the water after it, crying "My place is with the box." The soldier and the treasure box were driven by the current against the buttress of a bridge, but both were saved.

Soldiers were seen marching about barefooted and half naked. Part of the command moving into a new camping place took four hours to cover two miles.

FRESH CALL FOR TROOPS.

[BY THE ASSOCIATED PRESS—P.M.]

ST. PETERSBURG, July 4, 7:30 a.m.—The Official Messenger publishes a call for a fresh mobilization of troops in the district of St. Petersburg. The call does not indicate how many men will be affected.

"SURRENDER" PORT ARTHUR.

[BY THE ASSOCIATED PRESS—P.M.]

TOKIO, July 4, 11 a.m.—It is reported that Russia has, through France, offered to surrender Port Arthur to Japan, together with its ships and arms there, providing the garrison is freed. A confirmation of the report is impossible, and it is generally regarded to be untrue.

TWO RUSSIAN VESSELS SUNK BY TORPEDOES.

[BY THE ASSOCIATED PRESS—P.M.]

TOKIO, July 3, 3 p.m.—[By Asiatic Cable.] A belated report from Admiral Togo records a desperate and successful torpedo attack at the entrance to Port Arthur last Monday night, June 27, in which a Russian guardship and a Russian torpedo-boat destroyer were sunk. The guardship is described as having two masts and three funnels. She was either a battleship or a first-class cruiser, and she was torpedoed and destroyed. The torpedo-boat destroyer was struck, and blew up and sank.

Admiral Togo reports the loss of one officer and thirteen men killed and one officer and two men wounded. He makes no mention of damage to his fleet.

The twelfth torpedo-boat flotilla, under the command of Commander Yamada, delivered the attack. The Japanese vessels were revealed by the Russian sarchlights, and the shore forts opened a heavy fusilade on them. The Russian guardship was surrounded and attacked by the Japanese, who saw this vessel sink amid the huge volumes of water thrown up by a heavy explosion. Following this, the Russian torpedo-boat destroyers at once attacked the Japanese vessels, which responded to the onslaught.

A Russian destroyer, while within the area lit up by the searchlights, was seen to explode, rise, fall back into the water sidewise and sink. The guardship sank near the base of Golden Hill.

The cause for the delay by Admiral Togo in forwarding this report is not known, but it is presumed that he was busy and did not have time to communicate with Tokio.

Recent reports from Russian sources, Chefoo and elsewhere, mention continued activity and several engagements by land and by sea near Port Arthur from June 24 to June 30. A Russian official report said that on the night of June 24-25, Japanese torpedo boats approached the fortress at Port Arthur, and that, June 26, a Japanese land attack was supported by cannonade from the warships. During the evening of June 29, the forts and batteries at Port Arthur opened fire on Japanese torpedo boats.

A dispatch from Chefoo said a big battle was fought on land near Port Arthur, June 26 and 27. No mention however, has been made of Russian losses to correspond with those reported by Admiral Togo. The Russian torpedo-boat destroyer Lieut. Burukoff left Port Arthur the night of Tuesday, June 28, and reached Newchwang the next day. She is believed to have come out with dispatches for the army and St. Petersburg. The Russian Foreign Office has given out a dispatch dated June 30, announcing that the Russian warships safely reëntered Port Arthur after the fight of June 23, and that not one of them was damaged.

Refugees from Port Arthur who have arrived recently at Chefoo report that four Russian battleships, with gunboats and torpedo boats are kept in the harbor, while two battleships, five cruisers and a flotilla of torpedo boats make excursions to sea. Foreigners who left Port Arthur the evening of July 1, reached Chefoo July 2. Their reports made no mention of the sinking of two Russian warships.

Recent denials of naval losses have been particularly directed to the statement contained in a previous report from Admiral Togo that, June 23, the Japanese inflicted serious losses on the Russian fleet off Port Arthur.

BRITISH SHIPPING SUFFERING SEVERELY.

[BY DIRECT WIRE TO THE TIMES.]

LONDON, July 3.—[Exclusive Dispatch.] Depression unprecedented within the last half century prevails in Great Britain in the most important industries of shipbuilding and ocean-carrying trade. Men with the experience of a lifetime, representing every branch of industry, were seen during the week and were unanimous in stating that the prices for new tonnage were never so low; that freight rates and charters were never so reduced, and stagnation was never more complete than at present.

British bankers and merchants regard the shipping industry as the barometer of the world's trade, in much the same manner as Americans look on the iron and steel trade as the index of the country's prosperity, in consequence of the extensive ramifications of the British shipping industry.

The present conditions carry the conviction to merchants and financiers that the curtailment of business activity is not confined to any one country, but is well-nigh universal. About the only exception which London ship-owners make to this generalization is with Argentina. Activity there, however, has not much benefited ship owners here, in consequence of the sharp competition which has sprung up among them for River Platte trade.

In the neighborhood of Lime street, Whittington avenue and Austin Friare, where the leading London ship owners and ocean transportation companies have offices, the statement is openly made that there is scarcely a single ship owner at present earning the annual allowance for depreciation.

NEW ANAESTHETIC.

Dr. Gwathmey's Discovery Free from the Dangers that Surround Use of Ether or Chloroform.

[BY DIRECT WIRE TO THE TIMES.]

NEW YORK, July 3.—[Exclusive Dispatch.] A new anaesthetic, free from the dangers that surround the use of chloroform or ether, as at present administered, has been discovered, it is believed, as the result of experiments which Dr. James Taylor Gwathmey has been working for some time. Medical men who have been following the work believe his discovery will revolutionize the science of anaesthetics, for, if prolonged and general tests give as satisfactory a showing as that hitherto obtained, the days of ether and chloroform are numbered.

Dr. Gwathmey's process consists in the main of an invention by which 2 per cent. of chloroform and 98 per cent. of oxygen are combined with mathematical exactness. The apparatus keeps the chloroform mixing with the oxygen in a 2-per-cent. solution all the time, obviating any chance of the patient getting too much and doing away with any risk of killing him.

The first human being on whom the method was tried was Thomas McGuire, the veteran California theatrical manager, recently operated upon in the Skin and Cancer Hospital, and whose tongue was cut.

MASSACRE IN VAN.

Kurds and Turkish Regulars Attack Armenian Travelers and Slaughter May Become General.

[BY THE ASSOCIATED PRESS—P.M.]

LONDON, July 4.—[By Atlantic Cable.] In connection with the cablegram which American Secretary of State Hay received from Ispahan, Persia, July 2, signed by "Armenian Bishops in Persia," saying that "Turkish barbarians were massacreing innocent Armenians," humbly soliciting the "United States government, in the name of Christianity, and humanity, to save innocent lives," the Daily Chronicle this morning prints the following telegram dated Tauris, Persia, June 30:

"It is anounced from perfectly reliable sources that in the vicinity of Van (a fortified city of Turkish Armenia) on June 24, Kurds and Turkish regulars attacked Armenian travelers, killing them as revolutionists. This is the beginnig of a general massacre in the province of Van. The people are in terror."

RUSSIAN CRUELTY.

WASHINGTON, July 3.—The Japanese legation today received the following dispatch from Tokio:

"The chief of staff of the Second Army telegraphed as follows:

"'On the 15th of June, a petty officer and other soldiers, six in all, belonging to the Eighteenth Infantry Regiment, encountered, while scouting, about fifteen Russian troops at Cheng Tsu Shan, and were killed after hand-to-hand fighting. On the death of these men, the Russians thrust their bayonets into their mouths and cut open their lungs and took away the contents of their pockets.

"'On the 27th of June, Kobayashi Walchi, a first-class cavalryman belonging to the Third Cavalry Regiment, who was also scouting at a point about four kilometers northeast of Heuni Cheng, was attacked by the Russians, and fell dead on the ground. Thereupon about twenty-four cavalrymen surrounded the dead man and barbarously stabbed him several times. At this moment a company of our cavalry appeared upon the scene, and the Russians fled, leaving the body of the man in our hands.'"

VAN WYCK SEES CROKER.

WANTAGE (Eng.) July 3.—Robert A. Van Wyck visited Richard Croker at his home here today, and urged the ex-chief of Tammany Hall to use his influence with the New York delegation to swing its vote from Parker to Cleveland, after a complimentary ballot had been given to Parker.

Croker later was asked if he had anything to say regarding the Democratic convention.

"I am not in politics," said he, "and have not been since I left America. I have no intention to say or do anything with regard to the campaign. Other than this, I have no expression of opinion to make to anyone."

WORKING ON HIS LETTER.

OYSTER BAY (L. I.) July 3.—The President rested today at Sagamore Hill. Two or three friends were with him. The President and Mrs. Roosevelt accompanied by all their children, attended divine service in the morning at Christ Episcopal Church. They were given a cordial greeting by the members of the parish.

Although the President will not be notified officially of his nomination by the Chicago convention until the 20th inst., he has already begun work on his letter of acceptance, which will contain a discussion of the principal events of his administration and his views on the platform adopted by the party at Chicago.

OBITUARY.

Dr. Theodore Herzl.

VIENNA, July 3.—Dr. Theodore Herzl, founder of the Zionist movement and president of the Zionist Congress, is dead.

T. S. Rickey.

HOLLISTER, July 3.—T. S. Rickey, a well-known mining man, secretary of the Dirigio Oil Company of Nevada City, died here today of cancer. He will be buried at Watsonville Tuesday.

HACKMEN'S TROUBLES.

SAN FRANCISCO, July 3.—The funeral of Angelo Guinasso, a prominent member of the Italian Colony, was delayed and interrupted several times today on account of troubles in the Hackmen's Union. The trouble was due to the fact that on the preceding day one of the union drivers had driven with non-union drivers. The union man was in the funeral today, and the balance of the hackmen were ordered not to drive with him.

The funeral was started after much delay, but was stopped in front of the Hall of Justice and a long argument followed. The matter was compromised by the objectionable driver transferring his passengers and retiring from the funeral.

To Visit San Francisco.

Without seeing the Diamond Palace would be like visiting Europe without seeing Paris. It is a leading feature of San Francisco, and conceded ot be the most beautiful jewelry store in the world. Visitors or purchasers cordially welcome. 221 Montgomery street, between Bush and Pine.

City Hotels.

Elegant Family and Tourist Hotel. Entirely new, elevated and central; all modern improvements. Cor. 4th and Olive Sts. Thos. Pascoe, Proprietor. Send for booklet to California.

Hotel Bonsallo. 802 W. WASHINGTON ST. Delightfully cool, comfortable location; rooms large and table excellent. Rates $1.00 per day and up. Two in room, $25 each per month and up. Washington street car passes door. Home Phone 3455.

Hotel Watauga 123 NORTH BROADWAY. Rooms only; nearly opposite Times Bldg; 60 sunny rooms, single or suites; baths free; best references. MRS. ALEXANDSKIN, Manager.

City Restaurants.

Do you like a good dinner and attractive service amid refined surroundings? THE IMPERIAL CAFE Offers these advantages. 1?? S. SPRING. W. C. ZINKAND, Manager. 1?? S. BROADWAY. E. MILLING, Asst. Manager.

DEL MONTE TAVERN. 218-221 W. THIRD ST. Three floors, private dining rooms. Cuisine and service unexcelled. Music.

San Francisco Hotels

EDGEMERE HOTEL San Francisco's leading family hotel. Centrally located. Thoroughly modern and fireproof. Telephones and baths connected with each room. Special rates to summer tourists. Write for particulars. B. DU CARPE, Prop. 731 Bush Street.

HOTEL ARGYLE 232-234 McALLISTER ST. S. F. Centrally located—Opp. City Hall—European plan—Cafe in connection. Modern fire-proof brick building. Tourist and family trade solicited. McAllister St. cars pass door. Office, parlor and reading rooms on ground floor. Electric elevator. Rates 75c per day up. Special rates for the summer. W. E. Brown & Co. Proprietors.

Hotel Netherland 18 TURK ST., NEAR MARKET. San Francisco's newest and most modern hotel, located in the heart of the business and theater district. European plan, cafe attached; hot and cold water; telephone and steam heat in every room. Rates 75c per day up.

Hotel St. Augusta, Fireproof. Steam heated, centrally located, baths and telephone connected with each room, special rates to summer tourists, write for particulars. Frank H. Morton, Mgr. 536 Geary St., S. F.

SAN MARCO HOTEL TAYLOR, NEAR GEARY ST., SAN FRANCISCO. Centrally located—modern fire proof building. Recently opened. Special attention to tourists. EUROPEAN PLAN. Close to all theaters. Write for particulars.

Hotel Bella Vista 1001 Pine St., San Francisco. Family hotel. Centrally located. Fine view. Special attention to tourists. Write for particulars. M. W. DENVER, Prop.

THE PLYMOUTH Modern family hotel. American plan. Centrally located. Special attention to tourists. Write for particulars to THE PLYMOUTH, Bush and Jones Street, San Francisco.

ROYAL HOUSE 126 Ellis Street, San Francisco, Cal. At Ferry take Market Street cars and transfer to Ellis Street cars. At Third and Townsend Street take Ellis Street cars. Rooms 50c per day up.

The Bradbury 1604 California Street San Francisco. Select family hotel. Special rates to tourists. Transfer point to all car lines. Write for rates, etc.

Hotel Atlanta—452 Ellis St. S.F. Modern brick building, centrally located. European plan, rates 75c per day and up. Cars direct from Third and Townsend St. depot.

HOTEL ANGELUS, 530 Stockton street, San Francisco. Modern in every respect. Headquarters for Southern Californians. American and European plan. Special rates for summer. Write for particulars. Mrs. L. A. Devin, Prop.

St. Andre APARTMENTS, 1230 Pine St., near Hyde, San Francisco. Modern and first-class; 2 to 5-room suites; furnished or unfurnished; cars pass door; special summer rates. Write.

Hotel Cummings 618 POST ST. SAN FRANCISCO. Just opened—modern—special attention to tourists. Take Market St. cars, transfer to Post.

THE SOPHRONIA—Cor. Jones & Geary Sts., S. F. Elegantly furnished suites and single rooms with baths and telephones—Cafe in connection. Rates reasonable.

When you go to San Francisco stop at HOTEL LANGHAM MASON AND ELLIS STS. HARRY R. RAND.

City Hotels.

VAN NUYS BROADWAY HOTEL ONLY FIRST-CLASS COMMERCIAL HOUSE IN THE CITY. European rates, $1.00 to $2.00. American, $2.50 to $3.50. Location the best for both the business man and the tourist.

THE POPULAR **Hotel Alvarado**

Alvarado Street, opp. Westlake Park. New and modern, all outside rooms. Special rates for summer months.

All outside rooms, with Private Baths, Phones, Hot and Cold water in each room; Tennis, Billiards, Pool, Barber, Elevator; Both plans. West Second, Boyle Heights, and West Seventh cars pass the Leighton. Summer rates. F. A. CUTLER, Manager.

THE Westmoore Handsome New Colonial Family and Tourist Hotel. Beautiful location, close in. 1000 West Seventh Street. Steam heat, hot and cold water and Home Phone in every room. All outside rooms. OPEN ALL THE YEAR. S. L. BOWER....D. S. LARIMER, Proprietors. PHONES { Home Exchange 51 { Sunset Main 1779

NATICK HOUSE CORNER FIRST AND MAIN. HART BROS., Props. "The Popular Hotel"—175 rooms newly furnished. Strictly first-class. American plan—$1.25 to $2.00. European plan—50 cents up.

Hotel Rosslyn 4?? SOUTH MAIN ST. HART BROS., Props. 150 rooms renovated and newly furnished. First-class. European plan, 75c and up per day. First-class cafe in connection. Natick House 'bus to and from depots and either hotel free. E. H. NESS, Mgr.

The Hinman. APARTMENT AND EUROPEAN HOTEL. COR. SEVENTH AND FIGUEROA STS. Elegant apartments with buffet kitchen attached. Suites and single rooms. Special rates until October 1. Cafe in connection. Home cooking. Day, week or month.

MOORE-CLIFF European Plan. 121 South Hill Street. Everything new. Close to business. Summer Rates.

Summer Resorts.

Idyllwild The warm weather is coming. You can escape the heat and combine rest, recreation, and comfort by an outing at Idyllwild. Every comfort of a city hotel or, if you like, the joy of a cottage or tent. Write for book. Idyllwild Resort Co, R. A. LOWE, Mgr. Idyllwild, Riverside Co., Cal.

7 OAKS A charming place to spend a week or a month. Every comfort of civilization and every joy of nature. Hunting, fishing, tramping, tennis and all out-door sports and in-door pastimes. The stage at Redlands connects every day, except Sunday, with Southern Pacific and Santa Fe trains which leave Los Angeles about 8 a.m. Returning connects at Redlands with Southern Pacific trains at 4:35 p.m. Address Manager Seven Oaks, Redlands, or call up E. S. CAMERON, at Seven Oaks, Home 3001 Redlands.

GET AWAY From the racket and smoke of July 4th and avoid the cheap picnic crowds by a visit to the best bathing beach on the Pacific Coast—the beautiful BRIGHTON BEACH HOTEL reached in forty minutes via the Salt Lake route; is a select resort for select people, and affords superb accommodations, permanently or transiently. Its Grill Room is open at all hours. Special arrangements for Dinner Parties. W. E. MOSELEY, Manager. Formerly of the Murray Hill Hotel, New York; The Potter, Santa Barbara, and The Green, Pasadena. Los Angeles Office, 250 So. Spring Street.

Why Not Keep Cool **At El Carmelo By the Sea......** "The Little Del Monte" A quiet, home-like hotel on Monterey Bay. Surf bathing, swimming pools, bowling, golf, riding, driving, automobiling. Rates $2.50 a day upward, including board. Address GEORGE H. CORDY, Manager, Pacific Grove, Cal.

Spend the Summer AT BEAUTIFUL **Brighton Beach Hotel** The most select resort on the Pacific Coast..... Open July 2, 1904.

Camping and Mountain Resort Finest place in Southern California. Elevation 3500 feet. Fine spring water, beautiful park of trees, air cool and refreshing, exceedingly healthful. Board and lodging $1.00 per day or $27.00 per month. Located 60 miles north of Los Angeles in heart of the mountains. Camping privileges also arranged. Further information address D. B. STEPHENSON, Elizabeth Lake, Calif.

New Hotel at Oceanside **EL SAN LUIS REY** By the Sea. One of the prettiest resorts on the coast. Steel pleasure pier. Best fishing and hunting. Dove season about to open. Tennis and Golf. Modern and beautifully furnished. Best of cuisene. First-class service. C. WILSON, Proprietor.

Bear Valley Summer Resort NOW open. Situated among the pines on Bear Valley Lake and 4 miles from famous Bear Valley Dam. Good fishing and hunting. Plenty of saddle horses and burros. Elevation 6500. For particulars address C. H. HENRY, Pine Lake, San Bernadino Co. Cal.

Hotel Guirnalda *Pasadena, Cal.* *Summer Rates.*

Elsinore Summer Rates, $10 to $12. June to August 1st at THE LAKE VIEW HOTEL. Come early, avoid the rush and take a bath in the softest hot mineral water in Southern California. See our representative at 210 South Broadway. C. S. TRAPHAGEN, Proprietor.

RAMONA TENT VILLAGE THE ONLY MOUNTAIN RESORT That is a Mountain Resort. 1300 FEET. Long Distance Phone. Send for the Book. Address, Ramona Tent Village, Ramona, Cal.

Sulphur Mountain Springs. One of California's beauty spots, located at the junction of Sisar and Santa Paula Creeks, in a grove of wild walnut and oak trees. Six miles from Santa Paula. An ideal place for your Summer outing. Send for booklet. SULPHUR MOUNTAIN SPRINGS CO., Santa Paula, Cal. R. D. RICHARDS, Mgr.

Hotel Sierra Madre IN THE FOOTHILLS. A quiet family hotel. Open the year round. Not a sanitarium. JOHN COLLINS, Prop. Sierra Madre, Cal.

Camping Mountain vacation. Finest place in the world. Large and small game. Tents and all supplies furnished. Write D. B. Stephenson, Prop. Lake Store, Elizabeth Lake, Cal.

Follow's Camp Just near enough. Magnificent scenery, trout fishing, splendid table, daily stage from Azusa. Booklet free at Information Bureaus or write K. M. Follows, Azusa, Cal.

City Hotels.

THE ANGELUS AMERICAN AND EUROPEAN LOOMIS BROS.

Summer Resorts.

THE **Arcadia** Santa Monica. The lowest summer rates ever made at this Popular Hotel. Best and safest bathing on the coast. For information address A. D. Wright, Proprietor.

TAHOE TAVERN Among the pines. An elegant, modern, resort hotel. Built on the shore of the beautiful Lake Tahoe, in the midst of one of California's great forests of pine, cedar and fir. Lake Tahoe is the greatest mountain lake in the world. Twenty-three miles long, thirteen wide. Grand mountains ten thousand feet in height, rise from the water's edge. The fast steamer "Tahoe" makes daily trips around the lake, a distance of ... miles. Boating, bathing, fishing, ing, riding, tennis, croquet, and billiards. The hotel is under management of Frank W. ..., of California's mission hotel, ... wood, at Riverside. Special rates given for JUNE, SEPTEMBER and OCTOBER.

Ye Squirrel Inn Tavern Altitude 5275 Feet. Picturesque scenery, pure water, perfect sanitation, good roads through the pines. Rates $2.00 per day. ... stage over good roads. ... ary cases received. ... booklet on application. ... Larson & Co., San Bernardino.

Hot Sulphur and Mud Baths Relief Hot Springs. Under new management. Best hotel accomodations, modern conveniences. This is the most delightful time of the year to enjoy the beauties of this ... ing health resort. For terms address Travel and Hotel Bureau, 207 West Third Street, city.

Ocean Park Wisconsin Block James Patent Housekeeping Apartments The patent housekeeping apartments in the new Wisconsin Block will be ready for inspection and occupancy July ... are completely furnished and ... ties for light housekeeping with the ... possible labor; they are desirable ... all seasons of the year. Applications for a week, month ... may be made to CLAY S. BEEBE, Manager, Room 1, Wisconsin Block, ... Avenue.

"Stanley Park" A beautiful and picturesque summer resort situated in Carpenteria, 3½ miles from the beach in the mountains midway between Santa Barbara and Ventura, lying in both ... A natural camp ground among ... oaks, sycamores and water ash. Government trails passing through ... Shingle roof tents for housekeeping, new cottages and fine dining room. ... hot and cold sulphur baths. Parties ... to visit the beach will be accommodated. For further information, address J. H. SHEP... Carpenteria.

Warm Plunge NORTH BEACH, SANTA MONICA. Filled fresh every day and heated to a temperature of 85 deg. Unrivalled and absolutely safe surf bathing. Now is the most ... season of the year at the beach.

CATALINA GRAND VIEW ... American and ... Plan. Write for rates. Los Angeles ... 410 South Broadway, or GEO. E. WEAVER, C...

Timely Special Announcements.

Hill's PURE TABLE MUSTARD WHOLESOME APPETIZING JAS. HILL & SON

MONDAY, JULY 4, 1904.

PACIFIC SLOPE.

TWO INCHES OF RAIN FELL.

Pendleton, Or., Damaged by Terrific Storm.

Tracks Are Washed Out and Streets Ruined.

Bisbee Attorney Missing. Two Trains Collide.

[BY THE ASSOCIATED PRESS—P.M.]

PENDLETON (Or.) July 3.—A terrific wind and rainstorm swept over this section of the country this afternoon, doing very heavy damage to the wheat crop and to city property. The weather official reports two inches of rain in twenty-four hours.

The Oregon Railroad and Navigation Company's tracks were washed out, for several hundred yards, but traffic was only delayed a few hours. Cellars were flooded, and the streets and yards were ruined. No loss of life has yet been reported. The estimated damage to city property alone is $20,000.

FREIGHT TRAINS COLLIDE. TRAMP DEAD—TRAINMEN HURT.

[BY DIRECT WIRE TO THE TIMES.]

SACRAMENTO, July 3.—[Exclusive Dispatch.] A head-on collision between two freight trains of the Southern Pacific road near Blue Cañon this morning resulted in the death of an unknown tramp who was riding the brakebeam and injury to Engineer C. A. Fogus and Brakeman W. L. Bohannon. Both engines were damaged, and the snowshed in which the accident took place was demolished for about a hundred feet. Twelve freight cars were derailed. Traffic was interrupted for ten hours.

The injured men were removed to Sacramento for treatment. Fogus was badly shaken up, and his back was sprained painfully. Bohannon suffered a severe scalp wound. The dead tramp was taken to Auburn, where the Coroner of Placer county will hold an inquest.

The accident was due to a misunderstanding of orders on the part of the trainmen. The trains were running at the ordinary rate of speed, and came together in the snowsheds, after rounding a slight curve.

ANOTHER ACCOUNT.

[BY THE ASSOCIATED PRESS—P.M.]

AUBURN, July 3.—A disastrous freight-train wreck occurred in the Sierra Nevadas, three miles this side of Blue Cañon, early this morning. Trains No. 220, going east, and No. 217, going west, collided with tremendous force, killing a tramp named W. M. Wicker, severely injuring the engineer and hurting several others. A half dozen cars were demolished, two engines stove up and five thoroughbred horses from the Stanford ranch killed. The accident is said to have been due to a confusion in orders.

BISBEE ATTORNEY MISSING. R. C. PARSONS DISAPPEARS.

[BY DIRECT WIRE TO THE TIMES.]

PHOENIX (Ariz.) July 3.—[Exclusive Dispatch.] A week ago Thursday R. C. Parsons of Bisbee, attorney for the El Paso and Southwestern railroad, left Bisbee for a business trip along the line of the road to El Paso. The night of June 23 he spent at Bernardino station, and left next morning for Apache station on a freight train. He has not been seen since, nor have friends been able to locate him.

He has a wife and baby at Copper Queen Hotel, Bisbee, and is spoken of as a model husband, devoted to his family. There is no known reason why he should disappear. Temporary aberration of mind is feared, and it is supposed he has wandered from the railway to the desert, possibly to his death.

WATSON OR ALLEN. POPULIST PARTY'S PUZZLE.

[BY THE ASSOCIATED PRESS—P.M.]

SPRINGFIELD (Ill.) July 3.—A movement was started tonight to make

PITH OF NEWS ... THE MID...

[BY DIRECT WIRE TO T...

CHICAGO, July 3.—[Exclusive Dispatch.] Chicago's usually hot, breezeless Fourth of July will be tempered this year by showers. If the showers fail, persons remaining in the city over the Fourth of July will be forced to place ice on the thermometers to keep the mercury from rising, the weather man says. The maximum temperature in Chicago today was 84 deg. at 3 p.m., and the minimum 60 deg. at 2 a.m. The average for the day, 72 deg., was normal. At present, the deficiency in the temperature for the year is 624 deg., due to an almost daily difference of about 5 deg. Middle West temperatures: Alpena, 58; Bismarck, 72; Cairo, 82; Cincinnati, 80; Cleveland, 72; Davenport, 84; Denver, 66; Des Moines, 66; Detroit, 68; Dodge City, 84; Dubuque, ..; Duluth, 52; Escanaba, 62; Grand Rapids, 76; Green Bay, 72; Helena, ..; Huron, 72; Indianapolis, 78; Kansas City, 70; Marquette, 60; Memphis, ..; Milwaukee, 70; Minnedosa, 70; North Platte, 70; Omaha, 76; Rapid City, 66; St. Louis, 82; St. Paul, 76; Sault Saint Marie, 56; Springfield, .., 82; Springfield, Mo., 72; Wichita, ..

WORLD GROWING HEALTHIER. Death rates are diminishing, health improving and the duration of human life is increasing all over the world, but in no other large city in the same proportion as in Chicago, ... the bulletin of the Health Department, issued today.

CHICAGO'S SUICIDE FAD. What's the matter with the peo-

PACIFIC SLOPE.

TWO INCHES OF RAIN FELL.

Pendleton, Or., Damaged by Terrific Storm.

Tracks Are Washed Out and Streets Ruined.

Bisbee Attorney Missing. Two Trains Collide.

[BY THE ASSOCIATED PRESS—P.M.]

PENDLETON (Or.) July 3.—A terrific wind and rainstorm swept over this section of the country this afternoon, doing very heavy damage to the wheat crop and to city property. The weather official reports two inches of rain in twenty-four hours.

The Oregon Railroad and Navigation Company's tracks were washed out, for several hundred yards, but traffic was only delayed a few hours. Cellars were flooded, and the streets and yards were ruined. No loss of life has yet been reported. The estimated damage to city property alone is $20,000.

FREIGHT TRAINS COLLIDE.
TRAMP DEAD—TRAINMEN HURT.

[BY DIRECT WIRE TO THE TIMES.]

SACRAMENTO, July 3.—[Exclusive Dispatch.] A head-on collision between two freight trains of the Southern Pacific road near Blue Cañon this morning resulted in the death of an unknown tramp who was riding the brakebeam and injury to Engineer C. A. Fogus and Brakeman W. L. Bohannon. Both engines were damaged, and the snowshed in which the accident took place was demolished for about a hundred feet. Twelve freight cars were derailed. Traffic was interrupted for ten hours.

The injured men were removed to Sacramento for treatment. Fogus was badly shaken up, and his back was sprained painfully. Bohannon suffered a severe scalp wound. The dead tramp was taken to Auburn, where the Coroner of Placer county will hold an inquest.

The accident was due to a misunderstanding of orders on the part of the trainmen. The trains were running at the ordinary rate of speed, and came together in the snowsheds, after rounding a slight curve.

ANOTHER ACCOUNT.

[BY THE ASSOCIATED PRESS—P.M.]

AUBURN, July 3.—A disastrous freight-train wreck occurred in the Sierra Nevadas, three miles this side of Blue Cañon, early this morning. Trains No. 220, going east, and No. 117, going west, collided with tremendous force, killing a tramp named W. M. Wicker, severely injuring the engineer and hurting several others. A half dozen cars were demolished, two engines tore up and five thoroughbred horses from the Stanford ranch killed. The accident is said to have been due to a confusion in orders.

BISBEE ATTORNEY MISSING.
R. C. PARSONS DISAPPEARS.

[BY DIRECT WIRE TO THE TIMES.]

PHOENIX (Ariz.) July 3.—[Exclusive Dispatch.] A week ago Thursday R. C. Parsons of Bisbee, attorney for the El Paso and Southwestern railroad, left Bisbee for a business trip along the line of the road to El Paso. The night of June 23 he spent at Bernardino station, and left next morning for Apache station on a freight train. He has not been seen since, nor have friends been able to locate him.

He has a wife and baby at Copper Queen Hotel, Bisbee, and is spoken of as a model husband, devoted to his family. There is no known reason why he should disappear. Temporary aberration of mind is feared, and it is supposed he has wandered from the railway to the desert, possibly to his death.

WATSON OR ALLEN.
POPULIST PARTY'S PUZZLE.

[BY THE ASSOCIATED PRESS—P.M.]

SPRINGFIELD (Ill.) July 3.—A movement was started tonight to make the standard-bearers of the Populist party of 1904 Thomas E. Watson of Georgia and ex-Senator William V. Allen of Nebraska. As to which one of them shall head the ticket, there seems to be little preference.

It is understood that Watson will not attend the convention, and the friends of Allen believe that after the latter makes his Fourth of July speech tomorrow at the State Arsenal there will be a stampede among the delegates to the Nebraskan.

S. W. Williams of Indiana is one of the candidates for the Vice-Presidency, and has the delegates from his State instructed for him.

The Indiana delegation is working hard for Williams and F. J. S. Robinson. Ex-Congressman T. H. Weller of Iowa will be temporary chairman of the convention.

LENA WALTON'S PEAT.
ALSO HER MENTAL TELEPATHY.

[BY DIRECT WIRE TO THE TIMES.]

TACOMA (Wash.) July 3.—[Exclusive Dispatch.] Miss Lena Walton, manager of the Nome Tundra Fuel Company, expects to make a fortune from the immense peat bed located four years ago along the Nome River. The bed is from two to five miles long and two to three wide, with peat running to fifty feet thick. She organized a company at Washington, and intends to put peat on the market as fuel. Former Senator John M. Thurston is secretary of the company and James Hamilton Lewis is general counsel.

Miss Walton "rushed in" over the Dyea trail in 1897, and has since lived in Alaska sharing all the hardships of early prospectors. Her holdings at Nome are extensive, and it is declared that in this respect she runs a neck-and-neck race with Charles D. Lane. One of Nome's most sensational lawsuits grew out of disputed property rights between her and Lane.

Through her wonderful powers of mental telepathy, which she has several times demonstrated, Miss Walton declares that she is able to tell in advance the moves made by Lane and his associates. As proof she says that one day she had a vision showing a certain office in the Mills building, San Francisco, and saw a certain man putting papers stolen from her in box No 7. in the wall cabinet. Next day she went to the room, opened the box and found her property.

SLOPE BRIEFS.

Sacramento's "Glorious Fourth."

SACRAMENTO, July 3.—Sacramento citizens will celebrate the Fourth of July with the suburban community of Oak Park, just outside of the city limits. The president of the day will be Hon. Morris Brooke; Judge E. C. Hart will deliver an address of welcome and the oration will be delivered by Duncan E. McKinlay of Santa Rosa.

Redding Stores Burn.

REDDING, July 3.—Fire started today in the basement of the Redding drug store, and caused a loss of $36,000. The losers are Bergh Estate Company, building $8000; C. C. Bush, $2000; R. F. Dennigan, saloon, $2500; Bergh Furniture Company, $2500; Redding Drug and Book Store, $15,000; Redding Harness Company, $5000; James Young Hardware Company, $1000. The total insurance is about $20,000.

Burglar Shot Him.

SAN JOSE, July 3.—As the result of a pistol wound inflicted by a burglar who was robbing his house last night, J. V. Adams died today. Three suspects are in jail, but there is no real clew for the police to work on.

CONVENTION STRAWS.

ST. LOUIS, July 3.—Gorman, Jr., brought a letter from his father to Senator Davis, the contents of which were not stated. A report was circulated that the letter authorized Davis to take Gorman's name out of the Presidential discussion, but Davis said this was not true.

It is expected that a formal announcement will be made tomorrow that Senator Gorman is a candidate. Meanwhile, efforts are being made to keep "favorite sons" in the field. Gorman's friends are trying to have Pennsylvania vote for ex-Gov. Pattison, so as to prevent Parker's nomination. Some of the Hearst delegates have been in conference with Gorman's friends, and have assured them that the Maryland Senator had supporters among the Hearst men.

California and South Dakota are two States which have extended hope to the Gorman men.

MORE OF THE TIGERS.

[BY THE ASSOCIATED PRESS—P.M.]

NEW YORK, July 3.—Six trainloads of Tammany Hall members left New York today for St. Louis.

Espee Freight Handlers.

SAN FRANCISCO, July 3.—The strike of the Southern Pacific freight handlers, which was declared on the night of June 4, is off and many of the men will return to work Tuesday at the old scale.

PITH OF NEWS FROM THE MIDDLE WEST.

[BY DIRECT WIRE TO THE TIMES.]

CHICAGO, July 3.—[Exclusive Dispatch.] Chicago's usually hot, breezeless Fourth of July will be tempered this year by showers. If the showers fail, persons remaining in the city over the Fourth of July will be forced to place ice on the thermometers to keep the mercury from rising, the weather man says. The maximum temperature in Chicago today was 84 deg. at 3 p.m., and the minimum 60 deg. at 2 a.m. The average for the day, 72 deg., was normal. At present, the deficiency in the temperature for the year is 624 deg., due to an almost daily difference of about 3.5 deg. Middle West temperatures: Alpena, 58; Bismarck, 72; Cairo, 82; Cincinnati, 80; Cleveland, 72; Davenport, 84; Denver, 66; Des Moines, 66; Detroit, 68; Dodge City, 84; Dubuque, 80; Duluth, 52; Escanaba, 62; Grand Rapids, 76; Green Bay, 72; Helena, 72; Huron, 72; Indianapolis, 78; Kansas City, 70; Marquette, 60; Memphis, 78; Milwaukee, 70; Minnedosa, 70; North Platte, 70; Omaha, 76; Rapid City, 66; St. Louis, 82; St. Paul, 76; Sault Saint Marie, 56; Springfield, Ill., 82; Springfield, Mo., 72; Wichita.

WORLD GROWING HEALTHIER.

Death rates are diminishing, health improving and the duration of human life is increasing all over the world, but in no other large city in the same proportion as in Chicago, says the bulletin of the Health Department, issued today.

CHICAGO'S SUICIDE FAD.

"What's the matter with the people of Chicago? They all seem to want to commit suicide."

This question was asked yesterday by Dr. W. H. Hunter, superintendent of the Detention Hospital. "I don't know why it is," he continued, "but over 50 per cent. of the patients we have here now want to end their lives. It makes strenuous times for us, because we have to watch them constantly. Only a few hours ago we found one of them with a towel around his neck, trying to hang himself from the top of the door."

YOUNG WIFE TAKES POISON.

[BY DIRECT WIRE TO THE TIMES.]

VICCENNES (Ind. July 3.—[Exclusive Dispatch.] Mrs. Chris Ehart, pretty and 25 years old, drank poison tonight and cannot recover. Domestic troubles were the cause of her act.

WAS HE MARKED MAN?

[BY DIRECT WIRE TO THE TIMES.]

IOWA FALLS (Iowa) July 3.—[Exclusive Dispatch.] "Was J. F. Hardin of Eldora, treasurer of the State Sunday-school Association, the intended victim of the burglar that shot Rev. Charles F. Mayne?" This is the question now asked in seeking the explanation of the robbers' raid made on this city last week. It is said that Hayne and Hardin look alike. It was known that Hardin had $1500.

ITALIAN KILLS BOY.

[BY DIRECT WIRE TO THE TIMES.]

POMEROY (O.) July 3.—[Exclusive Dispatch.] Phil Russell, 11 years old, was killed by an Italian at Spitman, W. Va., last night, because of labor troubles.

POLITICAL.

(Continued from First Page.)

a restless spirit. The Parker men claimed that their candidate would be nominated on the first or second ballot, and by all political tokens they are correct. Some of them proclaim that Parker will be nominated on the first ballot, but that hardly can come true, because there are instructions that will hold for the first ballot that will prevent the States with favorite sons from giving their votes to leading candidates. It is not seriously questioned, however, that Parker will be nominated on the second or third ballot, unless some startling change occurs.

AT POOR OLD GROVER AGAIN.

There arrived here today C. F. S. Neal, the Hearst manager for Indiana, who said that Hearst and Bryan are unalterably opposed to Parker's nomination, and he declares that the Hearst and Bryan strength, what there is of it, will be thrown to Cleveland. It also appeared today that some Southern delegations favor Cleveland, as opposed to Parker. These men are making a good deal of noise, but it is opposition noise, and opposition noise is always louder than affirmative noise.

Tammany Hall's delegation came into town tonight, and took up quarters at the Southern Hotel, making much acclaim against Parker. Shrewd political observers who are acquainted with the Tammany demonstration here say it may be regarded as a vaudeville entertainment, rather than as a political demonstration. Tammany was licked in the New York State convention. It wants to be recognized in national politics, and s trying to make a showing that will entitle it to recognition, especially at the national pie counter. Tammany Hall, according to present indications, will have no vote whatever in the convention.

Charles Towne of Minnesota will get here tomorrow with the platform for the Democratic party that has been approved by Bryan. It is said that Bryan wrote this platform, and that he and his friends will push it hard before the Committee on Resolutions. Willis Abbott, who has been a Bryan-Hearst boomer from the start, says that Bryan and Hearst will fight together for their platform. If they do fight, they will bump into two other platforms.

Senator Gorman of Maryland, who is an alleged candidate for the Presidency, has written a platform and it will get here tomorrow night, and go before the Resolutions Committee. In the meantime, John Sharp Williams, who is the minority leader of the House of Representatives, and a clear-headed man, is writing the real platform, that most likely will be adopted by the Resolutions Committee and by the convention. The platform will eliminate all foolishness, and, it is declared, will be a platform upon which any patriotic Democrat can stand, but upon which Populists, Socialists and anarchists will feel extremely uneasy.

PARKER HEADQUARTERS OPEN.

The Parker headquarters, the Planters Hotel, were opened in earnest today, with a newspaper man from Washington in charge. There was a great picture of Parker in the room. In the next room, there was an enormous American flag. In the next room, there was, on the big table, a great basket filled with Parker buttons, and beside it was a box of 10-cent cigars. The Parker people said these 10-cent cigars were winning delegates, but in the very next room sat August Belmont of New York with a big trunk beside him. An irreverent cuss, who appeared to know, said that in that trunk was Wall street money, whereupon there were wild cries and all good Democrats bolted for Belmont's room.

David Bennett Hill, who says he is running Parker's boom, was sitting in his room in the Southern Hotel today, when a newspaper correspondent asked him if he was still for Parker.

"Say," said Hill, "a few days ago I started out down the streets of my town with a long fish pole over my shoulder. I had not gone far before a fellow met me, and asked: 'Say, Senator, you going fishing?'

"'No, you fool,' I said, 'I am going down here to maul some rails with this fish pole.'"

Your correspondent asked a lanky, rangey delegate from Illinois today what he thought about the Hearst boom: He said: "One time, some months ago, I got very full and had the jim-jams. They took me to a room and put me to bed. After a while I thought I saw a great pink elephant in the room. The elephant was so big filled the entire room. Well, sir, that pink elephant was just about to step on me when it commenced to back, and damn me if it didn't disappear through the keyhole of the door. That's where the Hearst boom has gone."

NEW YORK FOR PARKER.
PLATFORM TALK SIGNIFICANT.

[BY THE ASSOCIATED PRESS—P.M.]

ST. LOUIS, July 3.—Delegates from New York, and of course New York means Parker, so far as Democracy is concerned, are so confident tonight that their candidate is to be named, that they are talking over with the leaders of delegations from other States the question of a running mate, and to all delegations that have a candidate for the place are giving assurances of their distinguished esteem. Former Senator Hill, William F. Sheehan, former Senator Murphy and State Senator McCarren held a levee all afternoon and tonight, While they have not yet seen all the delegations, promised for Parker, they are in a state of confidence, so much so, indeed, that they are not paying any attention to the arrival of the leaders of the Tammany delegations. In fact, Senator McCarren said this evening: "We are looking for people who have uninstructed votes to deliver. The Tammany votes will be cast by ex-Senator Murphy, who votes New York State under the unit rule, and he will cast them for Parker, who will be probably nominated on the first ballot, and surely on the second."

Two things were stated definitely at Senator Hill's headquarters tonight: First, that no platform has been drawn up for Judge Parker to stand on, and that even a thorough draft will not be forthcoming until Wednesday; and, second, that Judge Parker, as a candidate, will readily stand upon any platform that a majority of the convention agree upon. This last statement is significant, because it is thoroughly well bnown that he would not stand on a radical platform. It is therefore evident that Parker supporters are already assured the convention will not agree to even a suggestion of radicalism, as suggested by Bryan and Hearst supporters, but, indeed. will strongly tend in an entirely different direction, particularly on the financial and tariff planks.

A man close to Senator Hill said tonight: "The feeling is that the Bryan element have had their way twice. One year they did as they pleased, and the next time they were catered to by having the old platform endorsed. They have had their innings, and have failed. This time they must give way to the conservatives, and if they are good Democrats, they will do it gracefully. This is not a mere sentiment from New Yorkers, or from the East. Early this afternoon State Senator Bamburger of Utah came here and made the statement that while he had twice supported Bryan and his principles, and had in each campaign given largely of his personal wealth to try to elect him, he believed he should be eliminated from this campaign, and that, if necessary, the party should go to the extreme of absolute repudiation of his ideas. The Texas delegation also feels the same way about it, and are for a direct declaration in favor of sound money."

FINANCIAL PLANK.

And so, some of the time of the Parker adherents this afternoon was given up to the consideration of a financial plank in the platform. There is some difference of opinion as to whether the plank should read "sound money," or simply refer to the "money of the Constitution," while a few think it would be proper to declare for a gold standard. This latter thing will not be done, but it is probably there will be a declaration "for the money of the Constitution."

Senator Hill himself is paying little or no attention to the platform, at least for the present, and this statement was made for him this afternoon by one of those close to him: "Senator Hill is not drawing up the platform, and while he will represent the State in the Committee on Resolutions, he will not be its chairman. Several men of affairs, including some of the United States Senators and members of Congress, are preparing individual planks, and will submit them at a conference on Tuesday or Wednesday. But Senator Hill wants it distinctly understood that he has no platform prepared, and that the only thing he is devoting his attention to is the nomination of Judge Parker."

Some of the assurance of the Parker managers on the success of their candidate was based upon the statement made to them by a close supporter of Senator Gorman, who said that the Senator, had refused to allow his name to be used for the purpose of affecting a consolidation of interests inimical to the candidacy of Parker. It was stated that while Senator Gorman's name would be presented, it would be for the purpose of keeping him groomed, so that in case of the failure of the Parker boom he would be available.

ADVANTAGEOUS TO PARKER.

Some of the things that the Parker adherents believe are greatly to the advantage of their candidate are: First, they control by a large majority the National Committee, which makes the temporary organization; second, the temporary chairman of the convention, Williams, is for Parker, and, third, Alabama, giving way to New York, allows the presentation of Parker's name to the convention first.

The manner of presentation of Parker's name to the convention will, it is believed, do much to help gain the votes of uninstructed delegates. On the roll-call, Alabama, which comes first, will give way to New York, not having any favorite son. Martin W. Littleton of Brooklyn, a celebrated orator of a type peculiarly like William J. Bryan, and equally magnetic, will present Judge Parker's name, while there will be seconding speeches from several States. Every preparation for a splendid reception to New York's favorite son has been made, and the impression is hoped to carry weight.

FOLK IS BRYAN'S CANDIDATE.
COCKRAN TO SECOND HIM.

[BY DIRECT WIRE TO THE TIMES.]

ST. LOUIS, July 3.—[Exclusive Dispatch.] According to friends and advisors of Joseph W. Folk, the young circuit attorney of this city, who has won national reputation through his successful prosecution of the Missouri boodlers, and who has the Democratic gubernatorial nomination within his grasp, his name will be presented to the national convention in a sensational manner as a candidate for President.

William J. Bryan is to be his chief sponsor, and the expectation is that the first seconding speech in his behalf will be made by Bourke Cockran of New York.

Folk's friends say there is a perfect understanding between Bryan and Tammany with respect to the launching of the Folk boom. The only thing that has not been determined upon, it is said, is whether Folk's name shall be presented by Nebraska on the first roll call of States, or whether he shall be kept in the background until the first ballot has been taken.

It has been generaly suspected up to this time that the talk of Folk for President emanated largely, if not altogether from those politicians in Missouri who were anxious to see the vigorous young prosecutor sidetracked from the nomination for Governor. Developments now prove the impression to be a mistaken one.

It is Folk's friends who are quietly urging his candidacy, and they are conveying the assurance to those with whom they talk that he can be relied upon to accept the nomination, despite the declarations he made that he did not wish to be considered a candidate for any nomination except the nomination for Governor of Missouri.

Bryan sometime ago reached the conclusion that Folk was the only man for whom a stampede could be attempted with good prospects of success, and on his recent visit to New York, he brought Tammany Leader Murphy around to his way of thinking. It was agreed between them, it is said, that it would be the part of wisdom to keep the Folk boom under cover, at least until the delegates assembled in St. Louis. It was with this understanding that Murphy continued to talk of Cleveland.

When Bryan presents Folk's name, he will make the star speech of his career. It is said he will declare his opinion on the money question to be unchanged, but at the same time he will announce his belief that the money issue should be set aside in this campaign for the moral issue. He will assert, it is said, that the overshadowing issue which now confronts the people of the United States is honesty in public office, that on that issue there is no man who can compel the confidence of the people to the same extent as Folk; that because of the necessity of having a man in the President's chair who will prevent all forms of robbery, legalized, as well as that declared criminal by law, Folk is the man of the hour.

DEMOCRATIC CONTESTS.
COMMITTEE HEARING TODAY.

[BY THE ASSOCIATED PRESS—P.M.]

ST. LOUIS, July 3.—Tomorrow morning, at 10 o'clock, the National Committee will meet for the purpose of hearing evidence in a number of contests and deciding in favor of delegates who are to be rated under the temporary roll call. The real fight in the majority of these cases will come before the Committee on Credentials. The principal contest will be in Illinois, where protests are made against two of the delegates-at-large, John P. Hopkins and Ben T. Cable, and twenty-six other delegates, two from each of the thirteen districts.

The basis of contest in all these cases is practically the same, it being alleged that the Hopkins faction in the Illinois Democracy arbitrarily unseated delegates of the Harrison and Hearst factions, for purposes of their own, without a shadow of cause. The Hopkins people, on the other hand, allege that the original elections were void, and that the action taken at the Illinois State Convention, when the delegates of the Harrison and Hearst people were unseated, was only righting a wrong previously committed.

The fight for the seats in the Illinois delegation takes an added interest from the fact that Bryan has entered the lists actively against the Hopkins people, and will lend all of his influence to unseat them. He declared today "that in my opinion there is no more important question before the public today than whether or not a few men, one of whom happens to have a gavel in his hand, shall override the wishes of the voters who have selected certain men to represent them in the convention. The people elect their men and should have them, but in some cases, of late, it does not look to me as though they were getting them. I am opposed to such things from every standpoint."

It was thought today that Bryan would be a member of the Committee on Credentials, and thus be able to help his friends in Illinois from the inside of the committee, but he said today that he would not be a member of the Credentials Committee, as it was necessary for him to be on the Committee on Resolutions, and he could not very well be on both committees, as they would probably meet at the same time.

The Hopkins people contend that the National Committee will not be able to take cognizance of the contests in Illinois, for the reason that there was no bolt from the State convention by either the Hearst or Harrison people, and that the National Committee cannot take up a contest unless it is a State matter. Differences arising from direct causes, they assert, are not within the province of the committee.

In addition to the contest in Illinois, there will be a fight for all the seats of the delegates from the District of Columbia. The Hearst management claims, in this connection, that arbitrary rulings by the chairman gave the seats unjustly to delegates who are friendly to Gorman.

Practically the same ground of arbitrary ruling is made the issue in the Tenth District of Indiana. Other contests that will come before the committee tomorrow are from the Second Maryland district, the First, Second, Third, Fourth, Fifth and Sixth districts of Pennsylvania, and the Second, Sixth and Seventh districts of New Jersey. It was said that the hearing of the evidence in these contests would not consume a great deal of time, and that the main fight would be made before the Committee on Credentials in the majority of cases. The Hopkins faction of the Illinois Democracy especially is positive in its assertions that the National Committee will seat their men.

BRYAN IN ST. LOUIS.
THINKS PARKER IS BEATEN.

[BY THE ASSOCIATED PRESS—P.M.]

ST. LOUIS, July 3.—William Jennings Bryan arrived at the Jefferson Hotel shortly before noon today. The instant he walked into the lobby he was surrounded by a crowd that pressed forward to shake his hand. There was no cheering nor demonstration of any kind beyond the pressure of the throng, which finally became so dense that he had difficulty in reaching his room. As soon as he entered the door of his apartment the visitors were upon him, and from that time on he was given no rest. He declined to express an opinion regarding the outcome of the convention.

"I see," he said, "that it has been reported that I am to be a member of the Committee on Credentials. I would like to be, but I will not be. I am to be a member of the Committee on Resolutions, and I could hardly serve on both of them."

On the subject of the platform, Bryan was more non-committal.

"I have heard talk," he said, "of a gold plank in the platform. Of course, it goes without saying that I am opposed to such a thing, and will not stand for it."

"Does that mean that if a gold plank is inserted in the platform that you will leave the convention?"

Bryan laughed heartily as he replied: "I do not think I will be called to answer that question in the convention any more than I am compelled to answer it now. Really, I cannot discuss such a question."

When asked if he had any particular plank that he proposed to father before the Committee on Resolutions, Bryan declined to say. Neither would he say if he would accept a financial plank compromising between an affirmation of the Kansas City and Chicago platforms and a gold plank.

Bryan said he hoped to see a platform satisfactory to the Democrats who had borne the burden of the fight in recent campaigns. On the subject of candidates, he maintains the attitude that he has maintained all along, saying that he is not urging the nomination of any particular person, and will be satisfied with anyone whose Democracy is unquestioned and who can be trusted to faithfully carry out Democratic policies after election.

Later in the day Bryan gave out the following formal statement:

"After a conference with a number of delegates from various sections, I am satisfied that the opposition to Mr. Parker is sufficient to make his nomination improbable. There has been no concentration on any candidate, but two arguments are having weight with the delegates. Among the radicals the feeling is that the party must not be surrendered into the hands of Wall street. The influences back of the Parker candidacy are so intimately associated with the trusts and great corporations that the Democratic party could not appeal to the masses. The party cannot afford to entrust its future to the men who were responsible for the party's defeat in 1896 and 1900.

"If Mr. Parker had a record of his own he might be judged upon that record. But as he has refused to speak he must be judged by the record of his political managers, ex-Senator Hill, and his financial agent, August Belmont, and their records. A man who is weak enough to put his candidacy in their hands before the convention would not be strong enough to resist their influence after the election, if he was by any possibility successful.

"The second objection is the ne that carries weight with the conservative delegates, viz: that he cannot win. It is becoming more and more apparent that he would prove a weak candidate. This is robbing him of whatever strength he had among the men whose first desire is to win. With such a candidate, the battle would begin with a footrace and end with a riot. These two arguments seem quite certain to prove his undoing.

"The first fight seems to be over the Illinois contests. The Illinois case has no parallel. The convention was run by brute force. The contestants will present the indorsement of a majority of delegates in the convention who have been deprived of a vote in the State convention and will appeal for justice. The National Committee cannot indorse the Hopkins methods without overthrowing the most fundamental of Democratic doctrines viz: the right of the majority to rule."

IT LOOKS LIKE PARKER.
GENERAL CONVENTION GOSSIP.

[BY THE ASSOCIATED PRESS—P.M.]

ST. LOUIS, July 3.—It looks like Parker. Nine out of every ten men who have been closely watching the situation, think that Parker will be nominated by the second, or not later than the third ballot. At the same time, there is enough uncertainty to make the situation interesting. The balloting is five days away, and a great deal may happen in that time. With many unpledged and uninstructed delegates, with delegations that will consider their instructions fulfilled after one or two ballots, coupled with the fact that there is a strong undercurrent against the leading candidates, much might happen. If the opposition to Judge Parker had the elements of cohesion, he could be defeated, but the difficulty of mixing wilk and water is not yet solved.

If not Parker, then Gorman, or—remotely—Cleveland.

This has been a Gorman day. All the elements that could be used to aid the Maryland Senator have been put forth today. His friends have been in evidence, and the strongest arguments were brought to bear to show that he ought to be named. The Congressional influence has been a factor, and Senators and Representatives and Congressional employés talking and working for Gorman give evidence of the popularity of the Maryland Senator among those who know him.

Senator Gorman is not coming to the convention, and will not enter into a scramble for the nomination, nor will he be a party to a movement, to defeat the nomination of Parker for the benefit of some other man—McClellan or Cleveland, for instance.

TWO DISTINCT SITUATIONS.

There have developed two distinct situations without regard to candidates. One is a desire to "mix it up," and have a convention which will be uncertain up to the last moment. T[he] other is a "band wagon" conting[ent] which want the matter settled soon as pos.ble, and to get close "the driver." Thus it happens th[at] delegations with "favorite sons" among those who would like to prol[ong] the contest and be among the first swing for the winning man. Some instructed delegations would be g[lad] for the opportunity to make the Pr[es]idential candidate, if they were s[ure] they could pick the winner. Natur[ally] the "band wagon" delegates are counted for Parker, but if it w[ere] possible to show them another who would win, they would be re[ady] to support him.

The opponents to Judge Par[ker] raise a number of objections. Hill, his political backer, and August B[el]mont, as representative of the bu[si]ness interests behind him, are said be unpleasant for many delegates. The opposition of Tammany in New Y[ork] and of Hearst and Bryan in other p[or]tions of the country has some eff[ect]. Of all the candidates suggested, P[ar]ker seems most objectionable to Br[yan] and Hearst. Cleveland alone [ex]cepted. Yet several of the delegati[ons] will be under instructions for Hearst free

Save Time

By using the SUNSET PHONE before making calls. You may save an hour or a day. You know the value of your own time.

TELEPHONE CONTRACT DEP'T. MAIN 47.

Sunset T. and T. Co.

Closed Today.
Come Tomorrow.

Mullen & Bluett Clothing Co. First and Spring.

Store Closed Today

ROYAL HARZBERG DINNER WARE

Imported direct from Germany, and the finest line we have ever shown. Prices very winning on this beautiful Porcelain ware. Elaborately decorated and highly enameled in red and green patterns, entirely different from other porcelaines you may have seen. Sold in sets or separate pieces as desired. Come early for nice choice as the designs are limited.

Full Dinner Set 100 pieces, $22.50
Cottage Dinner Set 52 pieces, $12.50
Breakfast Set 51 pieces, $10.00

Parmelee-Dohrmann Company 232-234 S. Spring

WORLD'S FAIR EXCURSION - RATES

ST. LOUIS AND RETURN $67.50
CHICAGO AND RETURN $72.50 ONE WAY THROUGH ST. LOUIS
NEW YORK CITY $108.50 AND RETURN

GOOD GOING
June 28
July 1, 2, 7, 8, 13, 14
August 8, 9, 10, 18, 19
September 1, 2, 5, 6, 7, 8
October 3, 4, 5, 6

GOOD FOR 90 DAYS
CHOICE OF ROUTES
GO ONE WAY RETURN ANOTHER

Sunset Express Via New Orleans and the South
Overland Limited Via Ogden and Chicago

Full INFORMATION at 261 S. Spring St.

SOUTHERN PACIFIC

Eastern Low Rate Excursions

Santa Fe agents will sell
July 7, 8, 13, 14
August 8, 9, 10, 18, 19
September 1, 2, 5, 6, 7, 8
October 3, 4, 5, 6

TO
St. Louis and return....$67.50
Chicago and return....$72.50
New York and return....$108.50
Boston and return....$109.50

And for the following conventions:
Atlantic City (Shriners) $90.75 Sell July 7 and 8.
Cincinnati (Elks) $73.75 Sell July 10, 11, 13 and 14.
Louisville (K. of P.) $75.75 Sell August 8, 9 and 10.
Boston (G.A.R.) $92.60 Sell August 8, 9 and 10.

All tickets good 90 days and good on all Santa Fe trains, including California Limited. Good going one way and return another, with stop over privileges. See Grand Canyon going or coming.

SANTA FE IS THE WAY

E. W. McGEE, G. C. P. & T. A.
200 South Spring Street Los Angeles

HOME 315 — MAIN 315
DIAMOND COAL CO.
235 W. 3rd St. Near Broadway

The Winner Fountain Pen Guaranteed 14-Karat Gold 75c
Stationery—Office Supplies
LOS ANGELES LITHOGRAPHIC CO.
223 SOUTH MAIN ST.

"Twenty Minutes Late" is the plaint of the man with an unreliable watch. The only way to get there is to keep your watch repaired and cleaned.
J. ABRAMSON, JEWELER AND SILVERSMITH
133 SOUTH SPRING ST.

Ye Print Shop

Nothing Doing Today.
Latch string out tomorrow, whe[n] we shall
Be Ready for Business.
FORD SMITH & LITTLE CO.
The Frame Makers, 330 S. Broadw[ay]

announce their preference for Parker, and expect to vote for him on the second ballot.

CLEVELAND TALK WANES.

The Cleveland talk has been on the wane, but there is quite a contingent that is watching the situation, with the hope that a condition may arise which will make Cleveland's nomination advisable, but this could not be brought about except after an exciting and bitter struggle.

During the day, there has been some talk about Mayor McClellan, but it is recognized that his birth in Germany would furnish a small element of uncertainty, while a still greater factor is the solid delegation of New York State supporting another candidate.

Soon after Bryan's arrival in St. Louis, there was some talk about Judge Gray, mainly because a report had been circulated that the Nebraska man would support Judge Gray in preference to any other candidate. Occasionally the name of Joseph Folk is heard, and it is apparent that Missouri Democrats do not want any further prominence given to the young Missouri attorney.

The Presidential situation has been sufficiently interesting to keep the Vice-Presidency and the platform somewhat in the background, although both have received consideration. Many drafts of alleged platforms have been brought to the city, and several prominent Democrats are said to have the real thing, but it is said that the platform will be made in committee, and after a sharp contest. It is known that Senator Gorman made a draft of a platform and sent it here with the Maryland delegation. This will be presented to the Committee on Resolutions.

VICE-PRESIDENCY.

Men from the Far West have been making quite an active canvass for former Senator George Turner for Vice-President, and Marshall Field of Chicago, Benjamin F. Shively of Indiana, John Kern of the same State, David R. Francis of Missouri, David S. Rose of Wisconsin and John Sharp Williams of Mississippi are among those whose names are mentioned in connection with the second place on the ticket, but as long as there is doubt about who will head the ticket, no great excitement can be worked up over the second place.

TAMMANY ADVANCE GUARD.

ISSUES FORMAL STATEMENT.

[BY THE ASSOCIATED PRESS—P.M.]

ST. LOUIS, July 3.—The Tammany advance guard arrived in St. Louis at 8:30 o'clock tonight, and the delegates had not more than registered when they caused to be whispered around the plan by which they hoped to demonstrate that Judge Parker could be beaten for the nomination. Charles F. Murphy, Bourke Cochran, Charles A. Towne, Thomas F. Grady, Victor Dowling and William Sulzer were the orators and politicians who were at the head of the party, and within thirty minutes of their arrival they had prepared the following statement, attributed to Charles F. Murphy:

"My position now is what it has constantly been. I have said and still say, that, in my opinion, Mr. Cleveland, as far as the State of New York is concerned, would be the strongest candidate this convention could name. Of course, I cannot speak for other States, and I have thought that the best result would be likely to be reached by deliberation among the delegates representing all the States and untrammeled by precommitment or instructions.

"For this reason I was opposed to resolutions of instruction at Albany under any circumstances, although I favored the unit rule by which the final judgment of the delegation, after consultation on the ground, might be made effective as an entirety. It may be that in the country at large some other candidate might be stronger than Mr. Cleveland. I am speaking only of my own State, and with sincere desire for Democratic success. If at this moment I believed that Judge Parker would be as strong before the people of the State of New York as Mr. Cleveland would be, I should be the first to urge his nomination, notwithstanding the contest against instructions at the State convention."

Following the giving out of this interview came the unfolding of the scheme to beat the Parker nomination. It was very simple, and consisted in visiting the various delegations and asking them to stick by their candidates long enough to produce a deadlock. Davis of West Virginia was urged to get together the Gorman States and was promised that New York would help later. The Hearst people were urged to move on the common enemy with an unbroken front, and even Bryan was sent to in an endeavor to keep a two-thirds vote from coming to Parker on the first few ballots. It was said at Tammany's headquarters that this would be the plan of campaign for the next few days.

Senator Hill, when shown the Tammany statements, declined to talk, as did also William F. Sheehan, but the latter did say: "We are satisfied with the result of the day's efforts."

HAS GROVER UNDER COVER.

NEW JERSEY NOT AGITATING.

[BY THE ASSOCIATED PRESS—P.M.]

ST. LOUIS, Puly 3.—All possibility of the presentation of the name of Cleveland appeared to vanish when the New Jersey delegation arrived today and announced that, in all probability, the delegation would not make an aggressive campaign in the interest of the ex-President. This decision was agreed upon at a meeting held on the train, as it approached St. Louis. The meeting was held for the purpose of organizing, but also took up the question of policy with reference to Cleveland. Seventeen of the twenty-four delegates are for Cleveland, but they decided not to press his name unless there should appear to be a good prospect of his nomination. Seven of the New Jersey delegates are for Parker, but no effort has been made to reach a decision as to the candidate in case a definite conclusion not to present Cleveland's name is reached. Former Comptroller Eckels, who held office under Cleveland, also declined to state whether Cleveland's name would be presented.

"I won't say that there will be a formal nomination, but I am sure that when Cleveland's name is mentioned, it will be received with enthusiasm."

Being pressed for a more definite expression, he would say only: "I am sure we will have a conservative ticket and a conservative platform."

GORMAN RESIDUARY LEGATEE.

Senator Gorman is a candidate for the Presidency as a legatee of Judge Parker. Such is the attitude in which his friends here place him tonight. They say that he is a candidate, and that he has given positive authority to his friends to use his name as such, but they do not want to put him in the position of combining with other candidates to defeat Judge Parker.

Gorman's position was stated by one of his admirers today as follows: "Mr. Gorman is a candidate, but he is a candidate on his own merits, and a candidate to win. He has no desire merely to defeat the nomination of Judge Parker with no further end in view. To do that would be to play the part of Samson and pull the house down upon himself, for if he should lend himself to Parker's defeat, it is clear that Parker would still be strong enough to cause Gorman's downfall."

Acting in accordance with this policy, ex-Senator Davis and Col. John T. McGraw declined to participate in the conference held today for the purpose of encompassing the defeat of Parker.

Col. McGraw frankly announced Gorman's mandidacy, but Senator Davis refused to discuss the question. He could not be coaxed to any announcement on the subject. When told that the delegates were putting various constructions on Gorman's attitude, he only remarked: "Let it go at that."

The Maryland delegation, including Arthur P. Gorman, Jr., arrived during the day, but none of the members of it would undertake to speak for Senator Gorman.

STRENUOUS FILIPINOS.

The delegates from the Philippine Islands have a plank that they will bring before the Committee on Resolutions. It calls for a more liberal provision for the islands than is called for in the Republican platform.

"We will ask for a plank in the platform," said Oscar Sutro, one of the delegates, "providing for a branch of the Philippine Legislature, similar to that which the House of Representatives holds in this country. This will give the actual residents of the Philippine Islands a greater voice in the government of the islands than they now possess, or is provided for in the Republican platform."

The delegates will also make a request before the Committee on Credentials that they be allowed six full votes in the convention, one for each of their delegates.

WEARING GORMAN BUTTONS.

[BY THE ASSOCIATED PRESS—P.M.]

BALTIMORE, July 3.—The second section of Maryland's delegates to the national convention left today by special train for St. Louis. Senator Gorman did not join the party and is reported late tonight to be at his home at Laurel. Each member of the delegation wore a Gorman button, and a number of Gorman banners were taken.

"HARMON AND HARMONY."

[BY THE ASSOCIATED PRESS—P.M.]

CINCINNATI, July 3.—A number of leading Cincinnati Democrats who are not delegates, but who are enthusiastic advocates of the nomination for President of Judge Harmon, left tonight for St. Louis.

Many from other parts of Ohio who are not delegates will go to St. Louis in the interest of "Harmon and Harmony." Judge Harmon's name will be presented to the convention by Harlan Cleveland, a cousin of Grover Cleveland, and former District Attorney at Cincinnati under the late Democratic administration.

MEN FROM MASSACHUSETTS.

[BY THE ASSOCIATED PRESS—P.M.]

BOSTON, July 3.—Many of the Massachusetts delegation left today on a special train for St. Louis, including Mayor Patrick Collins, who is mentioned for permanent chairman. Five Hearst delegates from Massachusetts went on a regular train.

Twenty-seven of the thirty-two delegates intend to vote for Olney as long as they believe there is a chance for their candidate, and will apply the unit rule if this plan is accepted by the National Committee. Mayor Collins will make a speech putting Olney's name before the convention. There is a strong sentiment in favor of Cleveland as second choice.

FOREIGN FACTS.

Compiled by Henry T. Finck.

The inhabitants of Mainz, Germany, are great readers. Of the 200,000 volumes in their library, 40,000 were used last year.

The number of marriages in the German empire in 1902 was 457,208. In 94,789 (or 20.7 per cent.) of these cases the women were older than the men.

Up to May upwards of 160 cases of the plague had been reported in the Transvaal, with seventy-seven deaths, among the latter number being eight white patients.

In 1902 Germany imported from American petroleum to the value of $16,898,000.

The Russian customs law imposes a fine of two-thirds the regular duty on imported goods the quality of which has been misrepresented.

The Bavarian Government brewery (Hofbraeuhaus in Munich yields a net profit of 497,128 marks a year.

The Austrian Emperor shot his two thousandth chamois the other day.

Not a few of the Hereros who are waging war with the Germans in their African colony are wealthy. There are chiefs who own over 10,000 head of cattle.

France's raw silk product is very small, being only 1,320,000 pounds of the 212,000,000 pounds produced annually in the world.

Samples of cotton raised in German Southwest Africa are judged to be equal in value to the best Sea Island cotton.

Consumption is so prevalent among the postal employés in England that it is proposed to establish a special sanatorium for them.

The undertakers of Malaga, Spain, went on strike last month because they considered themselves excessively taxed.

Profanity is unkhown among the Japanese; they have no "swear words," and do not seem to miss them.

The suffragists in Norway want to do away with the "Miss" and "Mrs." before women's names. They suggest the use of the obsolete Scandinavian word "Freja," which pertains to married as well as unmarried women.

FEDERATION CALLS LABOR CONVENTION.

[BY DIRECT WIRE TO THE TIMES.]

CHICAGO, July 3.—[Exclusive Dispatch.] Piqued at the action of Samuel Gompers, president of the American Federation of Labor, in ignoring the communication sent to him by the Chicago Federation of Labor at a special meeting held June 12, relative to the union labor troubles in Colorado, asking him to call a delegate convention, the Federation yesterday took the matter up, and issued a call for a convention to be held August 15. Victor, Colo., was selected as the place of meeting.

TRAIN FLIES TO ITS DOOM.

World's Fair Special Wrecked at Litchfield, Ill.

Eleven Persons Killed and Thirty-five Injured.

H. E. Rose of Riverside, Cal., Among Those Hurt.

[BY DIRECT WIRE TO THE TIMES.]

LITCHFIELD (Ill.) July 3.—[Exclusive Dispatch.] The World's Fair special, which left Chicago this morning at 11 o'clock over the Wabash railroad, ran into an open switch as it was entering this city, this evening, at 5:40 o'clock, causing the death of eleven persons and injuring thirty-five, of whom probably five will die within twenty-four hours. Fire completed the work of destruction in a few hours, and it is feared that several bodies were consumed.

The dead:

— UVALDE, St. Pierre, Montreal, Can.

L. A. EISCHSTALDT, No. 1504 South Albany avenue, Chicago.

MRS. C. J. LUTHER, Milwaukee, Wis.

CHARLES GALEY, Chicago.

JACOB KARDER, Park River, N. D.

JAMES SANFORD, Decatur, engineer.

SAMUEL SMITH, Decatur, fireman.

MRS. PERKINS, No. 5700 Union avenue, Chicago.

I. R. MILLS, Decatur, United States internal revenue collector.

W. CROGERS, Decatur.

HARRY DIETRICH, Chicago.

The train was a heavy one, consisting of a combination baggage and smoker, two chair cars, two coaches attached at Decatur, a parlor car, a café observation car and a private car, coupled on the rear, carrying a large party of Wisconsin World's Fair tourists. Delay at Decatur made the train over thirty minutes late when it left the city, and Engineer Sanford pulled the throttle wide open, whenever a favorable stretch of track was reached. A short time before the accident, passengers found the speed to be sixty miles an hour.

The train was due at Litchfield at 5:16 o'clock p.m., and when it passed the station of Honey Bend, "I wonder what would happen to us if the train went off the track?" asked William J. Shrader of Chicago to a chance acquaintance in the smoking apartment.

"We probably wouldn't get to see the World's Fair," was the reply, with a laugh.

What did happen to the train and its unfortunate passengers is graphically described by James Foulk of this city, who was an eye-witness. He said:

"Just as I looked out, I saw the engine leave the main track where a switch target stands, and for a moment pass out of my vision behind a row of box cars. Then a huge cloud of dust and steam arose, and out of the midst of it the tender of the engine came, whirling over and over along the main track. I saw next, cars leaping in the air before I heard the crash of the collision, although I was not five hundred yards away.

"The shock of the collision was terrific. When the engine ran into the open switch, Engineer Sanford applied the emergency air brake with all its force, and for an instant the heavy train seemed arrested in mid-air. Then the air brake gave way, and the train leaped forward again, and plunged to its destruction against the row of freight cars.

"The enormous locomotive turned completely around until its head pointed north, and in the turning it snapped loose the tender and sent it hurling down the main track over fifty yards. The combination baggage car and smoker reared upon end, and piled its load of humanity into a heap. The second and third coaches, all crowded with passengers, were shattered and thrown against the engine like so much kindling wood. Like a flash they ignited. A fierce blaze arose before the work of rescue could begin. The four rear coaches were not badly injured, and two of them remained on the rails.

ANOTHER ACCOUNT.

[BY THE ASSOCIATED PRESS—P.M.]

LITCHFIELD (Ill.) July 3.—The Chicago Limited on the Wabash Railroad, due at St. Louis at 7 p.m., half an hour late and running fifty miles an hour, was wrecked tonight inside the city limits. The engine ran into an open switch and struck a freight train on a siding. The engine and the first three coaches were piled in a heap across the track, caught fire and were consumed.

It is believed that twenty persons perished in these coaches, and that forty were injured. Three of the injured have since died.

The last car on the train, a special from Wisconsin, was pushed back and saved. Nearly all the passengers were bound for St. Louis and in many of them were delegate to the Democratic National Convention.

I. R. Mills, one of the dead, was internal revenue collector at Decatur, Ill., and a prominent Republican.

H. E. ROSE INJURED.

One of the injured is H. E. Rose of Riverside, Cal., who was hurt internally.

The train consisted of six cars, all heavily loaded with passengers. The three rear cars, diner and two sleepers, were not derailed. The other cars were piled up in an indescribable mass, and with the crushed freight cars on the siding took fire.

A rumor spread that one of the freight cars was loaded with explosives, and for a time this had the effect of retarding the work of rescue.

Dr. P. J. Farrell of Chicago, one of the passengers, directed the work of rescue, giving medical attention to the injured. Temporary hospital headquarters were hastily established at Litchfield, and the injured were hastened to it. A driving rainstorm prevailed. The dead were removed as speedilyg as possible to undertakin rooms.

It is probable that the exact number of dead will not be known for several days, as the passengers assert that bodies were cremated in the burning débris.

A. E. Darling of St. Louis, one of the passengers on board the observation car, said: "I saw two persons burned to death. One was a man and the other was a young girl. I do not know their names. Wreckage held them down until the heat became unbearable. The men who were trying to save them could not remain another moment. There was another passenger, a woman, whose feet were pinned down by a heavy beam. It could not be moved, and she begged that her feet be cut off. Flames drove everybody away before she could be saved."

WARD SHOWED NERVE.

F. Ward of Chicago showed particular nerve. One of his legs had been torn off. When he was carried out of the wreck he said: "Lay me down somewhere and go back and save the women and children."

The wounded were mostly taken to private houses in the vicinity of the wreck, and later on, those who were able, were removed to hospitals. The survivors of the disaster went to St. Louis late tonight.

Charles Corneau, station agent at Litchfield, said that the wreck was the result of malicious mischief. He said the switch was tampered with.

THINGS YOU OUGHT TO KNOW.

[SPECIALLY CONTRIBUTED TO THE TIMES.]

The railroad earnings for this last April were $2,800,000 less than for April 1903. This decrease is less significant however, when we realize that the spring is a late one compared with last year and that there is ample opportunity, before mid-summer to redeem those losses, though it must be confessed that the contingency is a trifle remote.

Just to illustrate that the farmer is not without ills the Texans last year lost $2,000,000 through the ravages of the cotton root rot, anthracnose, wilt, root knot and rust, were also severe in Texas, the south of Georgia and South Carolina; the potato blight netted a loss of $10,000,000 to the New Yorkers, Pennsylvanians, Michiganees, and Wisconsinites and in New York State the cherry shot-hole fungus played havoc with that fruit while walnut bacteriosis caused much damage in California; Connecticut and Rhode Island lost 40 per cent. of their grapes with the black-rot; corn-smut caused heavy losses in Maryland, in New York and South Carolina, this one disease has cost the farmers millions of dollars; asparagus rust is increasing, in the West while watermelon wilt is spreading in the South; Connecticut is suffering from tomato bacterial wilt and the fusarium wilt in Florida made a loss of about $600,000; New England, New York and Pennsylvania have troubles of their own with the apple scab and the peaches of the eastern States were eaten up with brown rot; the insects in the South alone, cigarette and flower bettles and such causing damage of $4,000,000.

An attorney of New York, W. N. Cromwell, has just been paid his fee amounting to nearly $2,000,000 for the sale of the Panama Canal to the United States. That gentleman enjoys the distinction of having received the largest fee paid to any of his profession. Fees of $100,000 and $200,000 for the organization of several companies are not unusual occurrences to him, while such reorganizations as the Northern Pacific Railway, the Produce Exchange Trust Company, the Cotton Oil Company, the American Shipbuilding Company, etc., affairs involving from $50,000,000 to $100,000,000 each net him fees that make his income equal to that of any Maharajah or Pongee Prince.

In 1790 one-fifth of the population of the United States had German blood in their veins; in 1830 the Anglo-Saxon Puritan element numbered 3,000,000, the German element 2,700,000 and the American population, the thoroughly blended mixtures of European strains, 5,000,000; in 1900 there were 26,000,000 Germans, 13,000,000 descendants of American inhabitants and 12,000,000 Anglo-Saxons. Indeed the Teutonic element, i.e. the German, Scandinavians, Dutch and Belgians equal 43 per cent. of the total white population and it may be stated with a fair degree of assurance that nearly 66 per cent. of our present population have some German.

As far as known, there are 3000 people in the world who have six fingers on each hand and 500 who have seven fingers.

The silver dollar of the United States will be 110 years old October 15, next.

There are 33,000 more postoffices in this country than in Germany and 8000 more postal employés; 55,000 more postoffices than in Great Britain and 39,000 more employés; 316,000 more miles of mail route than any country, and Russia is the nearest to us, and we spend $10,000,000 more a year on our mail service than does any other country. We have 35,000 postoffices authorized to issue money orders—and each one of these should by rights be a postal savings institution, one thing that the country sadly lacks that is common in most other countries.

The seals bid fair to go the same way as the buffalo. In 1874 there were nearly 4,000,000 on the Pribylov Islands and in 1890 there were not one million.

Until 1859 no pig iron was manufactured in Pittsburgh; forty years afterward the Pittsburghers were manufacturing 2,000,000 gross tons a year, and heaven only knows what they'll be doing ten years from now.

THE SONG OF THE HACK.

By profession I'm a writer
Of the kind they call a "hack;"
First I send out funny verses
(Which quite frequently come back.)
Next I write a gushing story
Of a maiden and a man,
Then I tell in simple language
"How to Make a Feather Fan."

Oftentimes my mind will wander
To such themes as "Fancy Stock,"
"Yields of Milk from Jersey Heifers,"
"How to Make a Parrot Talk,"
"Feed for Laying Hens in Winter,"
"How to Cure a Wife Who Snores,"
"Is the Human Race in Danger?"
"Birds We See About Our Doors."

I have never been a farmer,
Never wielded rake and hoe,
But I tell the country "hayseeds"
How to make their melons grow;
And I write on raising poultry,
All the latest methods heard;
And "About Dehorning Cattle,"
For the pay—so much per word.

Anything will make a subject,
Tho' 'twas never heard before,
Study, think, imagine something
And forthwith two dollars more
Find their way into my pocket;
Just an hour the brain to rack,
Then the finished sketch or story—
O 'tis great to be a hack!

—[Charles H. Chesley, in Leslie's Monthly for June.

CASTORIA
For Infants and Children.
The Kind You Have Always Bought
Bears the Signature of Chas. H. Fletcher.

THE GREAT SIX-FLOOR STORE IS WITH THE YOUNG AND OLD ALIKE
CLOSED TO-DAY JULY 4TH., OPEN TO-MORROW WITH MORE ENTHUSIASM THAN EVER

Great Midsummer Sale

We are here today with characteristic American vim to renew our pledge that this store shall stand at the head as the largest, best and cheapest. Prices from the top floor to the basement are the proof.

THIS MANTEL FOLDING BED—full size, with best wire mattress, full quarter-sawed oak panel front or mahogany........ $15.00

Rocker Mahogany finish, saddle seat $3.50

Generous Credit

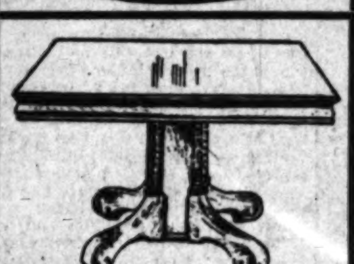

ROPE EFFECT PEDESTAL—The square pedestal is mounted with rope effect carving, Golden Oak. Top 42 in. Special........ $23.15

PARLOR TABLE—heavy top, 30-in. diameter, massive rope effect legs in weathered oak, golden oak or mahogany finish........ $8.00

RUBBER TIRED CARRIAGE—... but strong in construction, reed body. Certainly a great bargain...

DINER. Fine quartered oak, leather seat $4.75

Mail Orders Promptly Filled.

CELLARETTE—39 in. high, 20 in. wide, in weathered oak, certainly magnificent........ $28.75

SERPENTINE DRESSER—an attractive piece, full quarter-sawed oak, graceful serpentine front, 38 inches wide. French plate glass, ... by 28; to close out........ $19.95

YOU MAY OPEN A CHARGE ACCOUNT
Mackie-Fredericks Co.
Los Angeles, Cal.
543-545-547 SOUTH BROADWAY

Coronado Tent City for Your Summer Outing.

Most Delightful Combination of Camp Life with Modern Conveniences.

Excursion rates daily, until Sept. 18th—good for return until Sept. 30th. Rate from Los Angeles $4.00. Special train service until August 28th, every Saturday 5:05 p.m., returning Sunday night. See about it at City Office, 200 South Spring Street.

FULL supply of ARNICA, BANDAGES, ETC. Telephone if you need 'em in a hurry........ 841
OFF DRUG CO.
Formerly SALE & SON
214 SOUTH SPRING

"Catch the Thought?"
A. J. HAMILTON & SON
311 South Broadway.

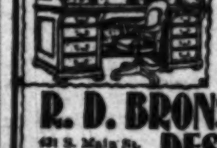

We Sell Desks
R. D. BRONSON DESK CO.
431 S. Main St. Phones 1628.

Broadway Drapery and Furniture Company.
New Store. New Goods. 447 S. Broadway.

OLD WORLD IN THE NEW.

Most Picturesque of All Local Christenings.

Feast Under Vine-clad Arbor and Fun All Night.

Los Angeles Italians' Heir Happily Named.

Have Italian friends ever invited you to the christening of their youngest? If not, then "get acquainted," and prepare expectantly for this event in the life of the next two months—

Italian Christe[ning]

old set in the upper circle of the Italian colony—the colony of progressive, business-like, New-World folk in every-day marts of trade, and picturesque, pleasure-begetting Old-world folk under the vine and the fig tree of home; in short, folk who know the happy balance of life, and will not over-weight it.

The most elaborate celebration in all Los Angeles yesterday was made up of the time-honored customs attendant upon the christening of a cheery, Italian babe, arrived just two months since—born to the glorious heritage of American citizenship and baptized on the eve of the Fourth of July, but first welcomed to the possession of a name, just as multitudes of tiny, wobbly boys have been, are and will be welcomed in the shadows of the Apennines or by the glint of the Adriatic or down by the blue Mediterranean.

John B. Zuchelli, Jr., was christened

MR. AND MRS. ZUCHELLI ...

OLD WORLD IN THE NEW.

Most Picturesque of All Local Christenings.

Feast Under Vine-clad Arbor and Fun All Night.

Los Angeles Italians' Heir Happily Named.

Have Italian friends ever invited you to the christening of their youngest? If not, then "get acquainted," and prepare expectantly for this event in the life of the next two months—in the Catholic faith in the old Plaza Church at 1:30 yesterday afternoon, and from the moment the carriage hurried him to his home behind the fig trees on Alhambra avenue until after midnight this morning his relatives and friends, and their relatives and friends, made glad out under a grapevine-grown pergola after an ancient, genial fashion so much more genuine and next to the heart that your stilted way of conducting an "affair," that it is as a binding ritual compared therewith.

Alhambra avenue is a rail-uglied, rumbling, smoke-driven highway of modern traffic; but off from this steaming torrent there are inlets of peace, where homes have found sheltering anchorage. Some of them, though they fly the Stars and Stripes as loyalley as any, and gladly gy by the sailing rules of these high seas of liberty, are craft from another shore, with pretty customs not native to the port.

The principal of the typical Italian christening yesterday really missed the fun of the thing, for he slept through the delights of the olive-oiled relishes and native wines, the imported bologne and the ravioli, the cheese-sprinkled soup and the entreés that have no equivalent in the English language; the chicken and the meats; the cognac and the champagne and the innocent abandon that went to make up the ten-course dinner—just a very ordinary "picnic" spread, the hostess made haste to explain, though she could not make any of the uninitiated who were present believe that it wasn't the most sumptuous meal they ever sat down to.

The grind and shriek and the smut of laboring locomotives just outside the curtain of vines often mangled the inspiring pathos of the "Miserere," the sweet cadence of the "Intermezzo" and kindred airs from the Italian shores, sounded from harp and violin; but these soulless voices were softly defied by the clear voices of the women, breaking irresistibly ever and anon into song at the coaxing of the familiar music.

It is the Italian custom to follow a christening with a grand reunion at the home of the parents, beginning with a banquet whereat the table is fairly made to groan with substantials, fruits, sweets and wines, and continuing into the small hours of the following morning with a general jollification in which music is the inspiring element.

The old custom was carried out in its perfection at the Zuchelli's yesterday. The long table was spread in the shade of a grapevine arbor on the home grounds, No. 1021 Alhambra avenue.

At the christening, prior to the festivities, A Zuchelli and Miss C. Zuchelli stood as godfather and godmother, respectively, to the child.

Among the guests at the table were Carlo Abrate, editor of La Colonia Italiana; G. Piuma, the grocer and wine merchant, and Mrs. Piuma; Mr. and Mrs. J. Lagomarsino, A. Zuchelli, Stepheno Lagomarsino, J. Venturi, Mrs. C. Lagomarsino, Mr. and Mrs. V. Bonadiman, Mr. and Mrs. F. Zuchelli, Eli Newkirk and Dr. W. E. Reed.

John B. Zuchelli, the proud father and host, is a well-known young Italian business man of Los Angeles, a partner in the firm of G. Piuma & Co. There were three generations of Zuchellis at the feast, Mr. and Mrs. F. Zuchelli, grandparents of the child, being among those who did justice to the occasion.

The bulk of the guests arrived at sunset to partake of a second spread and enjoy the starlit night in frolic and fellowship.

It may well be said that John B. Zuchelli, Jr., was welcomed into the faith and the name of his fathers with appropriate ceremony, according to the custom of his people. And more hospitable host and hostess than his papa and mamma, there are none.

Italian Christening Banquet Under the Vine-Covered Arboron Alhambra Avenue.

...ed set in the upper circle of the Italian colony—the colony of progressive, business-like, New-World folk in every-day marts of trade, and picturesque, pleasure-begetting Old-world folk under the vine and the fig tree of home; in short, folk who know the happy balance of life, and will not over-weight it.

The most elaborate celebration in all Los Angeles yesterday was made up of the time-honored customs attendant upon the christening of a cheery, Italian babe, arrived just two months since—born to the glorious heritage of American citizenship and baptized on the eve of the Fourth of July, but first welcomed to the possession of a name, just as multitudes of tiny, wobbly boys have been, are and will be welcomed in the shadows of the Apennines or by the glint of the Adriatic or down by the blue Mediterranean.

John B. Zuchelli, Jr., was christened

MR. AND MRS. ZUCHELLI AND THE BABY.

TO LIVE WITH "HEAD HUNTERS."

FAREWELL FOR YOUNG MISSIONARY TO BORNEO.

First Methodist Church Epworth League Will Support the Second Methodist Missionary in the Island, Miss Florence Archer, Whose Home is in Los Angeles.

"If any of you people here are pitying me tonight I just want to say you are wasting your pity; for I am so glad to go to Borneo. It is the fulfillment of my long-cherished desire. If the Board of Mission has said I could't go then you could well have pitied me."

Thus spoke the wonderfully self-possessed Miss Florence Archer before a great throng of people that packed the First Methodist Church last night at a "farewell" given to the missionary sent out by the First Church Epworth League to the island of Borneo, so little known and so long untouched by missionary efforts.

As Miss Archer described the various phases of the island natives' life, and touched upon some of the distressing things which must of necessity come to the worker in this virgin field, there were tears in the eyes of many in the audience, as they thought of this refined, cultured young woman going to give her life to these pagans. Then it was that the departing missionary stoutly declared herself as above.

The service had an element of sadness despite the valiant spirit displayed by the league's representative. This was expressed a few words uttered by Dr. McIntyre, who said:

"We are giving the best we have to offer our God. Nothing but Christianity can send out such a woman as this to a place and such conditions as we have heard described here tonight. I think many of you have never witnessed a more sublime spectacle than this—a noble Christian woman laying herself, her all, upon the altar for a pagan people."

The meeting was presided over by Walter H. Fisher, president of the Epworth League. There was a fine musical programme, including duets by the blind evangelists, Mr. and Mrs. Baker, and a solo by Miss Belle Martin, one of the league officers.

Dr. A. W. Adkinson, the presiding elder, but former pastor of Miss Archer at Long Beach, made a short address, in which he spoke of the remarkable manner in which the nations of the earth have opened their doors to the Christian missionaries. He declared that "If there be one thing preeminently for which God has raised up this nation it is to carry the gospel of Christ to all nations. There are marvelous opportunities for visible results now in the foreign fields; and the great war now in progress in the Far East will not cease until the parts now closed to Christianity shall be thrown wide open to the heralds of the cross."

Miss Archer gave much general information regarding the island of Borneo, which is so little known to Americans, and then told of her personal call to the field and the manner in which the way had been opened to her. The Methodist work has been going on there only about two years and Miss Archer will be the second missionary in the field. She described the headhunters and their peculiar beliefs, showing the great need for Christian enlightenment.

"Tonight you call this a farewell," said Miss Archer. "I wish you would call it the annexation of Borneo, for from this time on the people of the First Methodist Church, Los Angeles, are to become responsible for the extension of help to a large portion of Borneo."

Dr. Robert McIntyre was the last speaker, and he compared the religions of Christianity and Mohammedanism—the only two religions in the world which are putting forth missionary effort.

"So many great world events are happening now that we can scarcely reckon them," said Dr. McIntyre. "All the stubborn paganisms of the world have been overcome and Christian missionaries are welcome everywhere save in one place. Away up in the hoary Himalayas, in Thibet, Col. Younghusband and his hosts are thundering at the gates of Lhassa, and soon they will be opened—the last citadel from which we are shut out will be open to receive the disciples of Christ."

At the close of the addresses, and during the singing of hymns the congregation passed down to the platform and greeted the outgoing missionary. Miss Archer will sail for Borneo July 21, and will leave Los Angeles next week. She will be located in the mountains, about ninety miles from Kuching, the capital of Sarawak, and only three degrees from the equator. She will act as a nurse missionary and work directly in the homes of the natives.

ROBBER CREEPS UNDER HER BED.

DISAGREEABLE SURPRISE WAITS MRS. RIVAL.

While She Was at a Dance House Was Invaded by Burglar—Fellow Captured by the Police After a Hot Chase Down Street and Locked up.

When Mrs. Rosa Rival of No. 621 New High street returned from a dance yesterday morning about 2:30 o'clock she was not prepared to meet a burglar in her room.

But during her absence Pedro Bufanda, a Mexican with an unsavory reputation in police circles, had effected an entrance to her home and ransacked the place. He was surprised by the arrival of the owner and hastily slipped under the bed. Mrs. Rival immediately saw that some prowler had been at work and she quickly notified some friends who had accompanied her home.

A search of the place disclosed Bufanda huddled under the bed. When called upon to come out he refused at first, but suddenly changed his mind and made a break for the street. The man was chased down New High street by Patrolman Banks and captured.

After examination of the room, Mrs. Rival found that some small change had been taken and a corresponding amount was found in Bufanda's pockets when he was searched at the Police Station. Bufanda was locked up pending a further investigation.

World's Fair, St. Louis.

Thousands will go to St. Louis from this Coast, and complete arrangements for carrying them have been made by the Southern Pacific. If you are planning to go ask any questions about rates, time of trains, by mail or in person, of nearest agent, or at Southern Pacific ticket office, No. 261 South Spring street, Los Angeles.

Vacation Days, Yosemite Valley.

Los Angeles to Yosemite and return, including all your expenses for a 10-day trip, $55.20; for a 5-day, $50.70. The valley never more beautiful than now. Special excursions Mondays and Thursdays. For particulars inquire Yosemite Information Bureau, Southern Pacific office, 261 South Spring street, Los Angeles.

Do Your Eyes Itch and Burn?

Murine Eye Remedy is an Eye Tonic. Cures Sore Eyes. Rests Tired Eyes.

LISTS AWAIT SIR KNIGHTS.

Local Templars Planning for Great Conclave.

Our Drill Corps Will Add to Gorgeous Pageant.

Eminent Fraternal Visitors to Come from England.

Great preparations are being made for the triennial conclave of the Knights Templar, which will be held in San Francisco beginning September 6.

Los Angeles Commandery Drill Corps No. 1, Sir Robert Wankowski commanding, and Drill Corps No. 2, Sir William M. Caswell in command, are working hard and faithfully to serve the interests of the conclave, and to especially boom progressive Los Angeles and Southern California.

Excellent rooms have been contracted for for the Los Angeles visitors, located on Post street, near the center of the city, at the Clarendon and Cummings hotels. Special rates on the railroads will be secured.

The local executive committee, as announced by the first conclave bulletin, is composed of Knights John A. Kingsley, William D. Stephens, F. M. Parker, Perry W. Weidner, George H. Stewart, William B. Scarborough and Motley H. Flint.

Other committees have been appointed, these being those of Finance and Subscriptions, Auditing, Reception, Headquarters, Transportation and Excursions, Entertainment and Music,

Very Eminent Knight Charles F. Matier, K. C. T., Great Vice-Chancellor Great Priory of England and Wales.
[Photo by Bertraud & Packscher.]

Printing, Decorations, Press, Drill and Parade and Hotels.

A delegation of distinguished Englishmen, composed of the highest officers of the Great Priory of England Wales, will attend the conclave.

They come on an official visit, representing, besides their order, King Edward VII and the Duke of Connaught. It is said to be the first time in the history of Templarism that such distinction has been conferred upon the Grand Encampment of the United States. The honor is doubly appreciated, since the visitors cross an ocean and a continent to attend, thus showing a desire to bring the two bodies into closer mutual relations.

The party will be headed by the Most Eminent and Supreme Grand Master of the Great Priory of England and Wales, the Right Honorable Earl of Euston, Grand Cross Templar; Sir Charles E.

EMINENT SIR WILLIAM EDWARDS, Chairman Escort Committee Knights Templar.
[Photo by Habenicht.]

EMINENT SIR H. D. LOVELAND, Chairman Executive Committee Twenty ninth Conclave Knights Templar.
[Photo by Habenicht.]

L. Wright, Grand Past Prelate; Sir Abraham Woodiwiss, Knight Commander of the Tempit; Sir Alfred James Thomas and Sir Thomas Frasey, Knights Templar of high degree.

These guests will be received with all the honors due their station and rank, and will be the guests of the Grand Commandery of California during their sojourn in San Francisco.

Three large hotel parlors and fourteen suites have been reserved for them, and their reception and living rooms will be decorated with a lavish display of California's choicest flowers, abundant at all seasons, and each day fresh flowers will be added from different parts of the State.

These visitors will be assigned the place of honor in the great Templar parade, which if carried out as planned, will be one of the most imposing pageants ever given in the United States. A banquet and reception will be given in their honor in San Francisco, and they will visit Los Angeles and other places of interest on the Coast.

THE GEOLOGICAL SURVEY.

WORK THAT THIS GOVERNMENT BUREAU HAS DONE.

Early Researches of Maj. Powell in the Canyon of the Colorado and His Predictions—How Millions of Dollars Might Have Been Saved to the Country.

[SPECIAL CORRESPONDENCE OF THE TIMES.]

WASHINGTON, July 1.—When Abram S. Hewitt, a Representative from New York, made a speech in Congress supporting a bill to create the Geological Survey, he dwelt little upon irrigation, but he prophesied far-reaching good to be derived from an exhaustive survey of the country's land and water resources. "I never contemplate the great maps of the United States which hang in these halls," he said, "or consider the material resources of this broad continent without a deep feeling of wonder, love and praise."

The creation of this government bureau, twenty-five years ago, was the beginning of national irrigation. In fact it was the result of the indomitable efforts of the first American to foresee that the vast water and land resources of the West must be developed by the Federal government. The early geological researches of Maj. John W. Powell and his exploration of the vast cañons of the Colorado and its mighty tributaries, from the Continental Divide, 2000 miles to its mouth in the Gulf of California, along with the explorations and investigations of other great water courses, led him to assert a generation ago, when American irrigation was indeed in its infancy, that a manifest destiny awaited our great region and that the waters of such great rivers as the Colorado, the Columbia, the Snake, the Sacramento and the Missouri would be, in time, controlled by the hand of man and made to support millions of people. The waters of rivers, he said, controlled by man are better for agriculture than are wild clouds. Maj. Powell was an explorer in the broadest sense. Of course the stupendous Cañon of the Colorado was known to hunters and trappers years before he saw it, but his expedition was the first which conquered its rushing eddies and whirlpools and traversed it from source to mouth. His surveys and notes of its great drainage area was the first authentic data compiled.

And after Maj. Powell became the head of the Geological Survey it was his young men, organized into field expeditions for exploration and survey, which reduced the Great American Desert, mysterious and terrifying, into a region of known and definite boundaries and possibilities. For this work Congress appropriated over a million and a quarter dollars prior to the passage of the national irrigation act. So that law, instead of finding a region unknown and unexploited, which would require a decade of careful surveys and stream gauging before definite work could be undertaken, found a bureau not only fully equipped, but possessed of data and records which enable it to almost immediately proceed with the giant work of desert reclamation.

The survey, through its hydrographic branch, has recorded during the last fifteen years the flows of all the more important rivers, and, for shorter periods, of all the lesser tributaries of the many hundreds of streams finding their sources in the melting snows of the Rockies and the Sierras. The physical characteristics of the river basins have been studied and a vast amount of data has been accumulated, from which it is possible to closely estimate the volume of run-off of each of the streams. The Survey has topographically mapped, in more or less detail, nearly a million square miles of the area of the United States.

Numerous problems have been solved by the hydrographers and the engineers in their years of preparation for the great government work—the questions of perennial water supply, of storage and flood control, of erosion and the silt and sediment carried in the streams, of forest protection, of reservoir sites and irrigable lands.

The perennial flow of most of the western streams has already been diverted and utilized for the smaller irrigation works of individuals. The problem now confronting the government is a different one. Every one of the large government works will require expensive storage reservoirs, including immense dams and long tunnels. The flood flow of these rivers is usually torrential. Many ...

which during the dryest seasons ... reduced to mere rivulets or in ... cases even parched beds, will ru... time of flood 25,000, 35,000 or 50,000 ... feet of water per second. These ri... in two months of flood will carry ... more water than during the e... balance of the year. The Arkan... which finds its source in the Colo... Rockies, and wends its way to the ... is a type of this class.

Having at hand the facts and fi... compiled by the hydrographers, ... engineers of the Survey are now e... ing upon the work itself and ma... estimates of the cost and furnis... plans for the actual construction w...

Had the information now posse... by the government been available ... ing years back, when private irr... tion schemes were believed to hold ... great promise to capital, million... dollars would have been save... nearly every one of the Western St... where history shows that no larg... rigation work has ever returned ... profit to the original investors. C... dams were frequently constructed w... out knowledge of the capacity of ... streams impounded, as was the ... with the huge Sweetwater dam ... Southern California, a magnifi... piece of engineering work, but ... Sweetwater has been a dry dam ... has proven disastrous to the inves... Had the information now avail... been known to the promoters the... terprise would never have ... started.

Carrying Pocket Money.

An investigation of how much po... money is carried by different peopl... a safeguard against the unfore... emergencies of daily city life ma... counted on always to afford some... prise.

In a group of six men who comp... notes in a downtown café the o... day the sum total of the emerg... fund was $26.58, making an averag... $4.43 for each man; but of this am... one man carried a $20 bill in his ... let and another a $5 bill. A third ... $1 tucked away and a fourth kept ... cent piece in his watch pocket, w... he explained, was always there, ... which was sufficient to send a tele... or use a 'phone. These four carried ... same sums mentioned as a re... habit. "I have 8 cents loose in ... pocket," said the next witness. ... may be $2 or $3 tomorrow, and the ... day some other sum. I never r... thought of the matter before." ... $20 man regarded him with a mix... of pity, admiration and awe.

"This is all I have," said the ... man, who happened to be the we... lest of the party, and he held up ... exchange tickets. "I've always t... it for granted that in case of ne... would be able to raise money, eve... I had to borrow from the policema... the street-car conductor."—[Phil... phia Record.

Today W...
Celebrate...
Stores Closed All Da...
F. B. Silverwoo...
221 SOUTH SPRING ST.
Corner Broadway and Sixth.

4th of July
CLOSED ALL DAY
S. NORDLINGE...
109 SOUTH SPRING STREET

W. A. Innes
F. F. Merriman

Those Were Innes Oxfords

Those stylish little oxfords you noticed today—the ones on that trim young miss—were Innes oxfords. The style is shown in our window together with all the other newest ideas in low shoes.

INNES SHOE CO.
258 South Broadway
231 West Third

SUNBUR...
quickly relieved and surely cured b...
Hydrozon...
It acts like magic and is absolutely harmless. A Trial Bottle Free which will absolutely prove this statement sent for 10c. to pay postage. Don't Wait until you have a bad case but get it now and have it at hand when needed.
Sold by leading druggists.
None genuine without my signature.
Prof. Charles Marchand
61J Prince Street, New York.
Send for free Booklet "How to treat diseases" containing hundreds of unsolicited testimonials of wonderful cures.

Ivory Soap
IT FLOATS

THE TIMES-MIRROR COMPANY.
H. G. OTIS....President and General Manager.
HARRY CHANDLER........Vice-President and Assistant General Manager.
[M]IAN OTIS-CHANDLER....Secretary. ALBERT McFARLAND..........Treasurer.
PUBLISHERS OF
The Los Angeles Times
[Daily], Weekly, Sunday, [and] Weekly Magazine. Vol. 46, No. 31. EVERY MORNING IN THE YEAR. Founded Dec. 4, 1881. Twenty-third Year.
[WIRE] SERVICE:—Full reports of the new Associated Press, covering the globe; from 18,500 [to] 25,000 words transmitted daily over more than 30,000 miles of leased wire.
[TER]MS:—Daily and Sunday, including Magazine Section, 75 cents a month, or $9.00 a [ye]ar; Daily without Sunday, $7.50 a year; Sunday, $2.50; Magazine only, $2.50; [W]eekly, $1.50.
[TEL]EPHONES:—Counting-room, Subscription Department, Editorial Rooms, City Editor and [Lo]cal News Room, Sunset, Press 1; Home, ask for THE TIMES.
[AGE]NTS:—Eastern Agents, Williams & Lawrence, Nos. 51-52 Tribune Building, New York; [8]7 Washington street, Chicago; Washington Bureau, 45 Post Building, where the latest [c]opies of The Times may be consulted; San Francisco office, room 10, Chronicle Building. [T]elephone Red 533.
[SWO]RN CIRCULATION:—Daily net average for 1895, 15,661; for 1897, 19,258; for 1898, [2]6,131; for 1899, 25,731; for 1900, 26,735; for 1901, 28,446; for 1902, 30,030; for 1903, [3]5,346, for first three months of 1904, 37,668. Sunday circulation, 53,060 copies. THE [T]IMES having a larger circulation, both in and out of the city, than any competitor, the [Co]uncil has selected it for doing the public advertising.
Offices: Times Building, First and Broadway.
[Enter]ed at the Los Angeles Postoffice for transmission as mail matter of the second class.

[R]OOSEVELT AND FAIRBANKS.

"[No] person shall be refused employment or in any way discriminated against on account [of] membership or non-membership in any labor organization, and that there shall be no discrimination against or interference with any employee who is not a member of any labor organization by members of such organization."—THEODORE ROOSEVELT.

[THE] TIMES DELIVERED AT THE RESORTS.

[Pa]trons of The Times visiting [beac]h resorts during the coming sea[son] may leave orders for their [pape]r with any of the agents named [belo]w, or The Times Business Office, [Los] Angeles. A regular carrier serv[ice] is maintained at the following [poin]ts:

[Lo]ng Beach, L. A. Schinnerer, 9 [...] avenue; Sunset Tel. 951.

[Sa]nta Monica, Arthur E. Jackson, [...] Third street. Sunset Tel. 95.

[Te]rminal, J. J. McKinnin, Wilson [Buil]ding.

[Re]dondo Beach, Will J. Hess, [Sta]te Stand, foot of Wharf No. 1.

[Oc]ean Park, H. E. McCampbell, 95½ [Oce]an Front, Kean's Book and Sta[tione]ry Store. Main 1111.

[Sa]n Pedro, Max Thomas.

[C]oronado Tent City, J. R. Daly.

[Ca]talina, S. J. Mathes, Postoffice [Buil]ding.

[Id]yllwild, The Times may be had at [the] postoffice and at the Lodge.

[GO]D SAVE THE REPUBLIC!

It will not be a noiseless Fourth [as it n]ever has been since the first can[non] boomed and proclaimed the begin[ning] of our forefathers' struggle for [liber]ty. It never will be until the lib[erty] for which they gave their life[bloo]d, is wrested from us—and that [will] not be until "earth hath passed, [and] away in the smoke of judgment [day]."

[An]d today's detonation shall be [hear]d around the globe. The gleam of [the] Stars and Stripes shall reach to [the u]ttermost parts of the earth. The [cr]y of freedom, sent up from mil[lion]s of freemen's throats, shall re[verb]erate throughout the world.

[Ge]nerations of America's freemen [hav]e lived and died, and each has [been] greater than its predecessor. [Each] has brought the nation to a [high]er, nobler, more glorious position, [until] now the United States of Amer[ica], more firmly united than ever be[fore], stands upon the pinnacle of the [worl]d, the peer of any nation on earth. "[G]od save the Republic!"

[Le]t that prayer go up from every [tru]e American heart today—and let [every] one who breathes it do well his [part], whatever it may be, toward the [eleva]tion of our country, toward the [fulfi]llment of its great destiny.

[A]nd now, good people, raise your [voic]es to swell the national chorus; [sing] from a full heart, and as you [neve]r sang before:

"My Country! 'Tis of thee,
Sweet land of liberty,
Of thee I sing;
Long may our land be bright
With Freedom's holy light,
Protect us by Thy might
Great God, our King!"

[IN]DEPENDENCE DAY.

The Fourth of July, America's [most] significant holiday, teems with [its] lessons for old and young. Its [atmo]sphere is surcharged with patriot[ism], love of country, loyalty to the na[tion], respect and honor for the memory [of th]ose great patriots whose life-blood [flowed] for the freedom we are now en[joy]ing, and determination to lift the [natio]n to even higher place than the [proud] position America now occupies [amo]ng the nations of the world. All [thes]e things are pointed out in the [brig]ht gleam of the beloved Stars and [Stripe]s floating from thousands of [flag]staffs, in the detonations of thous[ands] of cannon, and in the ringing [orat]ory from platform, pulpit and [pres]s.

[Bu]t the Fourth of July is first and [fore]most "Independence Day," and as [such] its significance is most impor[tant] to the individual and therefore to [the] community of individuals which [mak]e up the nation.

[In]dependence is the first essential to [hap]piness, whether national or indi[vidu]al. To be in the power of another [is t]he acme of misfortune. It means [the] stifling of ambition, repression of [orig]inality, shackling of thought, stag[natio]n of mind and a hesitancy of ac[tion] that is always fatal to accom[plish]ment. There can be no national [or] individual development without [free]dom of thought and freedom of [actio]n based upon honesty of purpose.

[Kno]wledge of power is followed by op[pres]sion. It has been so since the [worl]d began, and will be so to the [end]. Our ancestors fought, bled and [died] in a magnificent struggle against [opp]ression, to free themselves and [post]erity from the grasp of the strong [han]d so heavily laid upon them, to se[cure] their inalienable rights, and to there can be no great development, national or individual.

The struggle for independence has never ceased, and never will cease. With each new day we are confronted with a fight against some power that is seeking to subjugate us, to place us in some kind of servitude, to gain ascendancy over us. It is a constant fight, and a hard one, but all the more glorious because it is hard. The greater the battle the greater the victory, always.

So let this, the greatest of our national holidays, carry its grandest, most glorious truth from one end of the land to the other—the truth of independence as the basis of all happiness. Let there come to everyone who is privileged to live beneath the beloved Stars and Stripes, a new determination to be independent of every influence which does not make for good; independent of every power which seeks to enslave thought, crush ambition and trammel conscientious action; independent of every blood-inheritance which tends to degrade; independent of every person whose influence is debasing rather than elevating; independent of everything and everybody that might in any degree rob us of the inalienable right of "life, liberty and the pursuit of happiness."

All men were created free and equal; and slavery, of every kind, is unnatural, an insurmountable obstacle to accomplishment and therefore to happiness, for in the last analysis, happiness is found only in accomplishment.

And so, remembering always that independence is man's right only when it stands upon the solid rock of honesty and sincerity of purpose, fight to be free, morally, mentally and physically, free in thought, free in purpose, free in action. To stand before the world, unbound, exercising within right lines every God-given faculty, doing his work in the world as a natural, independent being—this is man's prerogative, and is the greatest of all lessons taught by this, America's glorious "Independence Day."

Only by learning this lesson day by day can man fulfill his destiny; only in this way can we attain that happiness and peace which the Creator intended should be every man's inheritance; and only after learning this lesson can we march with firm, unfaltering step, head erect and spirit undaunted, to the shore of the great Dark River, and, looking backward through the mist-veil upon our life, leave no regret behind when we step into the boat.

THAT EXTRAORDINARY INJUNCTION SUIT.

E. T. Earl, owner and editor of the Evening Express and unsuccessful bidder for the city printing, has instituted one of the most extraordinary suits in the history of the Superior Court. He asks for an injunction restraining the further publication of city advertising in The Times. The leading fundamental facts of the case may be stated as follows:

The complaint asks for an injunction on the grounds that the city printing contract between the city and The Times-Mirror Company is invalid because it was ordered by resolution instead of by ordinance and that it was never executed on behalf of the city by any person authorized to execute the same. These constitute the sole grounds upon which the action is based, and it requires much delving among the almost endless legal terms of the complaint to find anything that can be crystallized into anything like "grounds" for the action.

The members of the City Council, of the Civil Service Commission and the Board of Education, and the heads of all the municipal departments as well as The Times-Mirror Company, are made defendants.

The complaint attempts to show that the city will become involved in endless litigation if the city-printing contract is carried out.

The suit is one of the most ridiculous in the history of local litigation. It shows that while Earl professes to bring it as a taxpayer and for the purpose of testing that provision of the charter which governs the making of contracts, it is actually and nothing less than a suit born of disappointment and private malice. Earl evidently overlooked the fact that the Express last year had a precisely similar contract with the city for the city advertising and drew from the public the neighbborhood of $18,000, on that contract; and the attendant fact that if the present contract is illegal, the old Express contract was illegal and all the advertising done under the contract, including the recently-published delinquent tax list, is invalid.

The award of the city printing contract was contended for in a fair and square manner, open and above board, and was given to The Times on the merits. The Times made no pretense of bringing itself down to the standard of newspapers of inferior circulation and influence, and the case was fought out squarely on the basis of the greatest possible publicity for the least money.

Every aspect of the question was discussed thoroughly at the time, the whole matter was as open as day and nothing whatever was done under cover.

No improper inducements were offered to the Council to influence the votes of its members, and the whole proceeding is absolutely defensible. The Times is ready to defend itself in court and out of court, and the other defendants, embodying all the city officials except the Mayor, may well be ready to do the same and can afford to stand calm in the presence of this threatened onslaught.

The childish complainant, who is anything but a good loser, will be surprised to know that every phase of the legal questions involved was duly considered and passed upon by competent legal authority before he brought his groundless suit and made his latest bad break.

The conclusion was that the Council, as well as the City Attorney, knew what they were about when they took the action which they did take in the premises, and under the law and the charter.

MURDER WILL OUT.

The Western Federation of Miners, which has been industriously attempting to shift the blame for the Independence, Colo., assassination, is placed in a decidedly unhappy position by the full confession of Frank Cochran, secretary of the Victor, (Colo.,) Miners' Union. Cochran tells how the wholesale murder of June 6 was planned, and names the men directly concerned in it, among them W. D. Haywood, secretary-treasurer of the Western Federation of Miners.

According to Cochran's confession the murder was carefully arranged by Haywood and others. Cochran says that Haywood, to whom he significantly refers as the "boss," went to him, declared that "we've got to put the fear of God" into the hearts of the mine owners who, he said, thought they had the strikers "on the run," and then unfolded the plot which culminated in the Independence outrage of June 6. Cochran tells of meeting two other men to whom Haywood directed him, and one of whom had purchased 500 pounds of dynamite in Denver, together with an electrical machine to explode the charge placed under the Independence depot. He recites how the explosive was put in place and discharged, and names the man selected to "do the job" for a compensation of $200. All the direct conspirators, those who actually did the horrible work, escaped from the State leaving Cochran behind, it being asserted that no one would ever suspect him of complicity in the crime.

Cochran says it was Haywood, secretary-treasurer of the Western Federation of Miners, who first approached him on the subject, who told of the assassination plot and who spoke of it as a "mighty good plan." It was Haywood, he says, who directed him where to find the two men who had agreed to help him with the work, and there can be no doubt as to who furnished the money which was to be paid to the conspirators.

The plot was carried out exactly as arranged, and its terrrible, life-destroying result is still fresh in the mind of the world.

Cochran's statement that the Western Federation of Miners was directly responsible for that crime will not come as a surprise to Coloradoans and others, familiar with the history of Cripple Creek strikes. Notwithstanding all the evidence tending to place the blame upon that infamous organization, there has been much hesitancy throughout the country in accepting that evidence. It did not seem possible that the federation could do such a thing. The crime was one of such horror and magnitude as to enforce caution in placing the blame. But one by one the facts, the deep-down facts, will come out, and when the evidence is all in, the world will see the Western Federation of Miners in its true light, as one of the most lawless and infamous organizations in existence. Upon the report of the Coroner's jury, which investigated the Independence crime, President Moyer of the Western Federation stands charged with murder, and now Cochran's confession places the federation's secretary-treasurer side by side with Moyer.

Those who have mercilessly arraigned the Western Federation for complicity in the Colorado murders have been called radical, too hasty and prejudiced. Wait a little. Watch developments. The time will come when the world will understand that the half has not been told, and words far more bitter than any which have yet been uttered will be hurled at the despicable organization which is responsible for the civil warfare which has kept Colorado in turmoil for so many years.

The loudness of the report doesn't depend upon the size of the firecracker, but upon the amount of powder inside. Same way with a good many men, nicht wahr?

If you listen very, very intently, you may perhaps hear the scream of the [...] it will probably not require such close listening to hear the scream of the small boy who "thought it had gone out."

The Populists are engaged in an excited and heated wrangle as to how their national platform shall be constructed, but notwithstanding their troubles it is believed the nation will continue in the even tenor of its way.

It is announced from St. Louis that "there will be no convention keynote." Evidently the search for an "issue" has been abandoned, and the delegates will confine themselves to manipulating cutlery.

You will observe that the rocket is brilliant and glorious while it lasts, but doesn't exhibit any notable staying qualities. It will doubtless remind you of some of your acquaintances.

W. D. Haywood, secretary-treasurer of the Western Federation of Miners, will find some unpleasant reading in the confession of Secretary Cochran of the Victor Miners' Union.

It is common gossip at the City Hall that the janitor considers that he has been given a personal affront by Editor Earl, who neglected to make him a defendant in the suit.

Tom Watson of Georgia declines to head the Populist ticket. Your Uncle Thomas evidently realizes that he "got all that was coming to him" in 1896.

Fiz-z-z! Boom! . . . "He won't die, will he, doctor?" . . . Item: July 5, 1904; paid druggist, $4.78; Doctor Fixem, $10; charge to P. and L.

Japan is willing to talk peace; but as Russia has not manifested a similar desire, the white dove might as well go to sleep again.

The President has gone to Oyster Bay to prepare for the surprise which the Notification Committee has in store for him.

Physicians, surgeons and druggists can be found quickly by consulting the advertising columns of The Times.

Don't be alarmed if you cannot find the dog. He is probably in the darkest corner of the garret.

Be good-natured about it. Your nerves will have twelve months in which to recuperate.

This is awful! The Mad Mullah again shows a disposition to break into the dispatches.

No matter what happens, Mr. Cleveland can always say he didn't expect anything else.

If Earl overlooked anyone, let him not be disgruntled. It was unintentional.

Even the women will be permitted to use powder moderately today.

The unhappiest boy in town is the one who overslept this morning.

Bathe and bandage the wound with arnica and antiseptic cloth.

"Hats off! The flag is passing by!"

Mortality figures tomorrow.

JUNE CIRCULATION OF THE TIMES.

The following is the sworn statement of circulation of The Times for June, 1904:

STATE OF CALIFORNIA, COUNTY OF LOS ANGELES, SS.:

Harry Chandler, Assistant General Manager of the Los Angeles Times, does solemnly swear that the actual number of copies of that paper printed and sold for each day of June, 1904, as shown by the office records, was as follows:

JUNE, 1904.

1	34,500	16	33,300
2	34,280	17	33,550
3	34,000	18	33,200
4	34,140	19	50,000
5	51,500	20	33,200
6	34,000	21	33,120
7	33,400	22	33,070
8	33,450	23	33,000
9	33,500	24	33,470
10	33,470	25	33,500
11	33,300	26	50,500
12	50,500	27	33,540
13	33,700	28	33,500
14	33,800	29	33,580
15	33,700	30	33,310

Total 1,075,600

HARRY CHANDLER.

Subscribed and sworn to before me this 1st day of July, 1904.

[Seal] T. L. CHAPIN,
Notary Public in and for the County of Los Angeles, State of California.

	Copies.
The average circulation for every day of June, 1904, was	35,853
The average circulation for every day of June, 1903, was	35,271
Showing an average daily gain for June, 1904, of	582

HOW THE "KNOCKING" WORKS.

The Times published during the month of June 2789 columns of paid advertising matter, which was 116 columns more than in the same month of 1903. The Times printed 14,592 inches more advertising during the month than the two other morning newspapers combined; or, calculated on a percentage basis, 133 per cent. more than one, 200 per cent. more than the other, and 33 1-3 per cent. more than both put together.

[Note: The above figures do not include "Official city advertising" which was printed during June.]

On the Morning of the Fourth.

At the Churches Yesterday.

Dr. Pitner's Patriotism.

A PATRIOTIC sermon full of common sense—a religious treatise imbued with the spirit of freedom and touched with the inspiration of philosophical phophecy—such was the discourse delivered to the parishioners of Westlake M. E. Church yesterday morning by Rev. Dr. John Lloyd Pitner.

Dr. Pitner believes that the effervescent spirit finding its vent in apparently useless noise, and showering red paper and explosives through the air, is not a waste, after all. He believes that the Christian nations of the world must be militant nations, that they must struggle, perchance with desperate foes of paganism and evil, and finally plant the cross of Christ triumphant over the whole world.

Perservation of the rights of the individual man by rightly-used force, though not necessarily war, such is the mission of America.

Dr. Pitner took his text from Isaiah XXVI: 1, "We have a strong city; salvation will God appoint for walls and bulwarks." In part the speaker said: "Every religion produces national characteristics in its followers. Mohammedanism produces lust and sensuality, a little of beauty, a great deal of that which men call philanthropy. Christianity, coming down to us from the fathers who stood upon Plymouth Rock, has always produced heroic men and charming women, who have made homes, and these homes have produced a great nation. Two great home countries are the United States and Germany, but what is it that especially distinguishes our land? Is it not true that it is the exaltation of the individual, and the maintenance of the individual's rights?

"Historians of the past tell us of armies and crowns, not of homes. Such a historian talks of the 'malodorous multitude.' He sees the individual starving, sweating, struggling, cringing, dying at the behest of one upon whom he thinks God himself has set a diadem.

"This is the land where the historian must write of the man himself, and not of the exploits of kings and mock-hero princes. We will hold true to greatness so long as the individual, no matter what his vestment, no matter what his occupation—no matter whether he has not a cent in his pocket or a million in the bank—is true to the fundamental principles of manhood.

"Here is a marvelous country, diversified as no other in the world. We would need in time of stress no other products than our own, and though the keel of no foreign ship should grate upon our shores, we would still be prosperous. Isolate us, and still the rich clusters would attain their fullness upon the hill and the grain wave in peaceful plenty in our fields; still would the merry clang of the hammer and the whir of the shuttle be heard all day long in the land.

"Every Fourth of July you get your boy a drum, a pistol or a gun, firecrackers galore, and perhaps a little cannon and a plentiful supply of gunpowder. The pessimists are shouting that we are teaching the youth war, that the boy's first lessons are in the tuition of destruction. The American boy likes the smell of powder, and I believe that some remnant of the spirit of savagery still lurks within us.

"Don't you believe that the time is coming when enlightenment must fight for the preservation of individual liberty and the crushing of despotism? I believe it.

"I believe that there is a spot in Europe on which may be massed the war hordes of the world. Here will the powers of darkness make their last stand, en masse, and here with united Christendom against them will they be sent down for the last time to the bottomless pit of final oblivion.

"I believe that there is a little sea in Europe which may be one day almost red with blood, where will be massed, maybe, all the navies of the world. I have no doubt of Christendom's victory.

"Account, if you can, for the marvelous fortune that has favored the American soldier and sailor. One can't explain why the Americans at the battle of New Orleans lost six men from their poorly-equipped ranks while the British, with their picked troops of splendidly-armed men, lost 2000. When the Atlantic squadron made a "submarine navy" of the Spanish fleet at Santiago, one is puzzled to think that only one American sailor was killed.

"Our country will stand just as long as we live up to the ideals of these, our Puritanic fathers. I don't believe that God ever booted and spurred any man to ride over any other man, and the Christian nation he is going to use for the preservation of the liberty laid down in the gospel of Jesus Christ.

"Tomorrow, then, we celebrate this day. Don't be angry at your boy if he comes in with his face and hands burned, his clothes torn, or if he puts a cannon cracker under your window while you are taking a comfortable nap.

"Perhaps he's getting ready for a strenuous demonstration. Perhaps the Almighty has use for him in the onward march of progress. Let him cultivate a sturdy, outdoor manhood, and then he will be ready wherever the call of Christianity may lead."

Strong Words by Dr. Wilkins.

At St. Paul's pro-Cathedral yesterday morning Rev. Dr. J. J. Wilkins preached an appropriate and impressive sermon upon national needs and national conditions.

The preacher chose as his subject "Forgetfulness of God," and dwelt by way of introduction upon Moses's touching farewell address to the children of Israel.

Then he passed on to a consideration of material greatness and its dangers. He made his remarks especially applicable to America, and voiced a caution that the country should not mistake its national destiny. History, argued the rector, is simply evolution of the divine purpose, in which governments rise and fall. The dominant idea of a nation's life, according to this theory, is the determining factor of that nation's existence. If that idea be big enough and vital enough it is the best guarantee of the nations perpetuity.

In the latter part of his discourse Dr. Winkins dwelt especially upon fraternity of all men, and made a powerful argument for equal rights to all, and especial discrimination against none. Said he:

"The truest development of individuality lies in the strengthening of the ties of human brotherhood. Just in proportion that the individual realizes his own worth he ought to be able to realize the worth of his fellow-man, and in a government such as ours it is absolutely necessary that he should. Democracy without this sense of community is dangerous, and its danger will become more apparent as time moves on. We need it today as never before in our history; what is good for the nation is good for this nation, and of all people on the face of the globe, we are most interested in maintaining our family oneness.

"We ought to be able to say, 'Let there be no strife between me and thee, for we are brethren.' But we cannot—at least, we will not. The materialistic spirit is fast drawing us apart. Society is breaking up into hostile factions, and the struggle for self is making men oblivious of all interests save their own.

"Class now arrays itself against class and individual against individual. The strong use all the advantage that opportunity and position put into their hands, and the weak are pushed to the wall. Competition becomes sharp and merciless. Monopolies thrive, and thrive by grinding. Capital and labor are at sword's points, and persist in dealing with each other as deadly enemies.

"Now labor wars against labor, and treats men as though they were mere cogs in a vast wheel which stops or revolves at the wink or nod of that incarnation of selfishness, the 'walking delegate.'

"Rich and poor, capitalist and laborer, are alike responsible. Rightly to apportion the blame, to solve the complicated and far-reaching problems involved, were impossible to any but a trained, judicially-minded specialist. There can be no doubt, however, that the evil is rooted in the material greatness of which we boast. That greatness has generated a spirit sordid and grasping to the last degree, and we crowd and jostle each other in a frantic effort to get a slice of the rich inheritance.

"In this manner the sense of national brotherhood is terribly weakened, the cohesivenes of the republic is destroyed, and we are in danger of being plunged into awful and irremedial disaster and ruin.

"Finally, our material greatness breeds an outward condition calculated to debase our national virility and character. It represses the noblest energies by robbing them of necessary stimulus and encouragement. We are in the position of the young man who finds himself in possession of a fortune which will enable him to begin where his father left off. We had our struggle, but it was necessarily brief, and the rapid development of our resources has put our material life on a level with that of the older nations.

"We shall pay altogether too high a price for our material greatness if we get it at the sacrifice of our nobler life, so that we have neither time, taste nor scope for the exercise of our creative faculties in the higher realms of literature, religion and art.

"Better to be poor than to get rich at the sacrifice of moral fiber. Better to exalt souls than to raise cities and lay by in store. Better that great souls should live in small houses than that abject slaves should burrow in great mansions."

Boyle Heights Methodists.

Thirty-three members were received yesterday morning into the Boyle Heights M. E. Church. Constant growth is the record of this vigorous church in all departments. Last night a large audience was present to enjoy a patriotic song service. Walter L. Cleveland led the large chorus choir and orchestra in rendering a number of the well-known nations airs. "The Star Spangled Banner" was rendered most effectively by Miss Jessie Nutting, dressed as a Grecian goddess and waving the flag.

Dr. Wilbert P. Ferguson spoke on "America as a World Power." He first described the insatiate thirst for power in all human ambitions, inventions and activities, in accord with Emerson's statement, "Life is a search after power." This is an age therefore of powers—a characterization that includes all the elements in our civilization that make for progress. It touches the three great departments—"Brawn, brain and bullion." What is true of industrial enterprise and endeavor [is] more strikingly true of national am[bi]tion. Imperial power over a vast do[main] and a vast population is the aim of every nation. A great "world pow[er]" is the favorite expression of nation[a]l sentiment under all flags. Our Amer[ican] pulse has been quickened and our pride stirred by the influence our di[plomats] now exert at all foreign courts and by the results of the enlightened governments of our new possessions. Our prominence, which some even now spell preëminence, is the talk of the hour. But we Americans should be ashamed to confess that world-wide influence is a matter of recent history. America has been a "world power" for more than a century. Who dare say that Dewey's daring achievement at Manila, Roosevelt's dash at San Juan and the divided honors of Santiago made us a world power? Our power does not rest, and has not rested upon floating navies and panoplied troops. In both respects we have all along been inferior to many foreign nations. Without them we passed the other nations in commercial achievement, as Gladstone put it, "on a canter;" but better still, we introduced democratic institutions into the various European nations until all are leavened with our republicanism. That which made us a great nation and has given us world-wide influence is not our fertile fields and exhaustless mines, and varied climates, and vast commercial interests and growing population, but the spirit, the manhood, the morale of our people.

In this intensely materialistic age we need to emphasize again and again that "the things that are not seen" are more valuable and potent than "the things that are seen." The foundations of our Christian American civilization are built of convictions, its pillars of hope, and its pinnacles of lofty ideals. Mr. Lecky has said that "a nation is governed by its ideals." We must look therefore at the superficial, the temporal, the carnal, the material, to discover the ideas regnant in our nation's life. The two ideas most prominent are liberty and fraternity. "Crested force" is the American palladium and creed. Our liberty is heaven-born and God-bequeathed. This explains the War of our Independence and gives the key to all our struggles with England, Spain and Mexico. We will sin against our history and spirit if we do not make it our supreme business in Porto Rico, Hawaii and the Philippines to establish a "government resting upon the consent of the governed." This great principle has made us a world power and not our recent victories or Secretary Hay's wise diplomacy. "Benevolent assimilation" is American, but not "criminal aggression."

Liberty needs to be guarded and guided by brotherhood. The former is individualistic, while the latter is socialistic. We need both individualism and collectivism to make our times right and our nation safe and strong. The principle of brotherhood will blend in one all the nationalities flocking to our shores, will solve the problems presented by the clash of labor with capital and of the South with the North. It will stimulate benevolence and thus relieve distress and prevent vice. Its broader interpretation will lead us into good fellowship with all nations and hasten the era of universal peace.

THE PLAYHOUSES.

Mrs. Carter.

Tonight Mrs. Leslie Carter will commence her six-day engagement at the Burbank Theater, playing David Belasco's adaptation, "Du Barry."

It is announced that Mrs. Carter has completely recovered from her indisposition of last week. Those missed performances in San Francisco are the first Mrs. Carter has let go by since she became a star, and they shatter a continuous record of which she has been very proud.

Tomorrow night will be the one thousandth anniversary of "Du Barry," the longest run achieved by an American play in years.

This evening will be society night at the Burbank. The California Club will be represented by 200 members, and a large block of seats has been reserved by the Jonathan Club. Numerous theater parties have been scheduled for the week.

The actress will reach Los Angeles from the north at 8 o'clock this morning.

Lieut.-Gen. Adna R. Chaffee, chief of staff, U.S.A., left Washington last week on a two-months' inspection tour. He will come as far as the Pacific Coast inspecting the posts on Puget Sound and south to Walla Walla, and will then return east by way of Salt Lake, not coming to California.

THE STORE OF QUALITY
Montgomery Bros.
DIAMONDS
All over this Western Coast "Montgomery Bros" stock of diamonds are noted for — Their High Quality — their Superior Brilliancy — their Pure White Color — and the Fineness of the Cutting.
We have every advantage in buying — Experience and Ample Capital. Only one profit from the "Cutter" to the "Consumer"—and that a fair one.
Mail Orders promptly attended to :: :: ::
Montgomery Bros.
JEWELERS
Spring St., near 3rd St.
AT THE SIGN OF THE BIG CLOCK

SMART SHOES FOR THE SMART SET.
Shop closed today — July the Fourth.
Wetherby-Kayser Shoe Company
Los Angeles. 215 South Broadway

Store Closed ALL DAY TODAY
J. G. Donovan & Co.
Jewelers and Silversmiths
245 SOUTH SP[RING]

LOS ANGELES OPT[ICAL] COMPANY.
Leading Oculists and Op[ti]cians removed to
423 S. BROADWA[Y]

RUINED NAME OF VAN DAME.

Foolish Manager of Shasta Water Company.

Now in Jail on Charge of Felony Embezzlement.

Bold Method of Stealing the Concern's Money.

T. B. Van Dame, Los Angeles manager of the Shasta Water Company, was placed in a cell in the County Jail yesterday afternoon, on a charge of felony embezzlement, and he will have to stand trial for the alleged misappropriation of $3000 within the last three months.

In the short time since his defalcations have been discovered Van Dame has been traveling the primrose path at a rapid gallop, and even down in Tia Juana, Mex., where he was awaiting funds to help him make a further escape, it is said the young manager and his mistress gave the sleepy residents of the border a vivid realization of what an old town is like when it is painted a real scarlet color.

T. P. VAN DAME.

Van Dame came here some time ago from San Francisco to take charge of the Shasta company's business, which runs up to the amount of several thousands of dollars a month. The general headquarters of the concern are in San Francisco, and the rules required that the Los Angeles manager at the close of each day should deposit with the firm's local bank the amount collected on the previous day, secure a duplicate deposit slip and forward this to the San Francisco house. By this means the headquarters was supposed to be able to determine whether the local manager was turning in all the money collected.

It is claimed that Van Dame obeyed the instructions until about three months ago, and that he then began his peculations. To cover up his tracks he resorted to a bold scheme. For instance, supposing he had deposited in the local bank $65 as the amount of his day's collections, he would receive a duplicate deposit slip from the bank, and before mailing this to the headquarters of the firm at San Francisco he would place a figure "1" before the "65," and thus would cover up a withdrawal of $100 of the company's funds.

It is alleged that Van Dame pursued this scheme until he had embezzled over $3000, and he might have been enabled to continue his stealings for a considerable period had he not indulged in riotous living, and escapades with women to such an extent that he neglected his business.

Becoming disturbed at the condition of business affairs in Los Angeles, the general manager of the company came down from San Francisco, only to find his local agent away from his office. After a long search the manager found Van Dame in a questionable resort at San Pedro, consorting with a prostitute.

Even then the San Francisco man did not believe that Van Dame had acted criminally with the company's trust, as he had known the man several years, and had always considered him a faithful employé. Van Dame agreed to return to Los Angeles with his employer, but asked to be allowed to go upstairs and get some of his things. He didn't come back.

An interview at the local depository of the Shasta company soon exposed the scheme which Van Dame had been working, and it appeared that in every instance he had raised the amount reported $100 more than that really deposited.

A complaint was issued from the District Attorney's office, charging Van Dame with felony embezzlement, the specific act being stated as occurring May 27, 1904. The day that the complaint was issued Van Dame crossed over the international line and went to Tia Juana, Mex.

The matter was placed in the Sheriff's hands and Deputy Sheriff Franklin last Monday located the missing man at the little Mexican town, where he was having a hilarious time with a notorious creature. But Van Dame was practically stranded, and on Thursday the woman returned to Los Angeles, presumably to try to raise money to help her lover escape further southward into Mexico.

Upon being notified of the location of the fugitive, Deputy District Attorney Fleming telegraphed to Gov. Yardee, asking that steps be taken toward securing the man, by requesting Col. Celso Vega, the Governor of Lower California, to have Van Dame arrested and held, pending the arrival of extradition papers.

Meanwhile Deputy Sheriff Franklin was keeping close tab on the Los Angeles man, and using every inducement to get him to return to the United States side, but Van Dame was wily and preferred to stay in Tia Juana.

On Thursday Sheriff White went down and joined his deputy, and on Saturday their joint persuasions induced the man to give up and come back to meet what is coming. By this [act] Van Dame saved himself from ha[...]

RUINED NAME OF VAN DAME.

Foolish Manager of Shasta Water Company.

Now in Jail on Charge of Felony Embezzlement.

Bold Method of Stealing the Concern's Money.

T. B. Van Dame, Los Angeles manager of the Shasta Water Company, was placed in a cell in the County Jail yesterday afternoon, on a charge of felony embezzlement, and he will have to stand trial for the alleged misappropriation of $3000 within the last three months.

In the short time since his defalcations have been discovered Van Dame has been traveling the primrose path at a rapid gallop, and even down in Tia Juana, Mex., where he was awaiting funds to help him make a further escape, it is said the young manager and his mistress gave the sleepy residents of the border a vivid realization of what an old town is like when it is painted a real scarlet color.

T. P. VAN DAME.

Van Dame came here some time ago from San Francisco to take charge of the Shasta company's business, which runs up to the amount of several thousands of dollars a month. The general headquarters of the concern are in San Francisco, and the rules required that the Los Angeles manager at the close of each day should deposit with the firm's local bank the amount collected on the previous day, secure a duplicate deposit slip and forward this to the San Francisco house. By this means the headquarters was supposed to be able to determine whether the local manager was turning in all the money collected.

It is claimed that Van Dame obeyed the instructions until about three months ago, and that he then began his peculations. To cover up his tracks he resorted to a bold scheme. For instance, supposing he had deposited in the local bank $65 as the amount of his day's collections, he would receive a duplicate deposit slip from the bank, and before mailing this to the headquarters of the firm at San Francisco he would place a figure "1" before the "65," and thus would cover up a withdrawal of $100 of the company's funds.

It is alleged that Van Dame pursued this scheme until he had embezzled over $3000, and he might have been enabled to continue his stealings for a considerable period had he not indulged in riotous living, and escapades with women to such an extent that he neglected his business.

Becoming disturbed at the condition of business affairs in Los Angeles, the general manager of the company came down from San Francisco, only to find his local agent away from his office. After a long search the manager found Van Dame in a questionable resort at San Pedro, consorting with a prostitute.

Even then the San Francisco man did not believe that Van Dame had acted criminally with the company's trust, as he had known the man several years, and had always considered him a faithful employé. Van Dame agreed to return to Los Angeles with his employer, but asked to be allowed to go upstairs and get some of his things. He didn't come back.

An interview at the local depository of the Shasta company soon exposed the scheme which Van Dame had been working, and it appeared that in every instance he had raised the amount reported $100 more than that really deposited.

A complaint was issued from the District Attorney's office, charging Van Dame with felony embezzlement, the the specific act being stated as occurring May 27, 1904. The day that the complaint was issued Van Dame crossed over the international line and went to Tia Juana, Mex.

The matter was placed in the Sheriff's hands and Deputy Sheriff Franklin last Monday located the missing man at the little Mexican town, where he was having a hilarious time with a notorious creature. But Van Dame was practically stranded, and on Thursday the woman returned to Los Angeles, presumably to try to raise money to help her lover escape further southward into Mexico.

Upon being notified of the location of the fugutive, Deputy District Attorney Fleming telegraphed to Gov. Pardee, asking that steps be taken toward securing the man, by requesting Col. Celso Vega, the Governor of Lower California, to have Van Dame arrested and held, pending the arrival of extradition papers.

Meanwhile Deputy Sheriff Franklin was keeping close tab on the Los Angeles man, and using every inducement to get him to return to the United States side, but Van Dame was wily and preferred to stay in Tia Juana.

On Thursday Sheriff White went down and joined his deputy, and on Saturday their joint persuasions induced the man to give up and come back to meet what is coming. By this step Van Dame saved himself from being thrown into some vile Mexican jail to be held until extradition papers could arrive. There was no possible chance for him to escape, as he was out of funds, and the deputy Sheriff kept tab on his movements. While at Tia Juana Van Dame lived under an assumed name.

Sheriff White and his prisoner arrived in Los Angeles yesterday noon, and the man was at once taken to the County Jail. He refused to discuss his troubles, saying he had nothing to talk about.

Van Dame is a native son of California, 33 years of age today, and is unmarried. He has borne a good record in his past business career, and his downfall is apparently due to the old stumbling blocks, "wine and women."

The case will probably be set for a preliminary hearing tomorrow.

ARIZONA.

YUMA COUNTY'S WORST CRIME.

HUSBAND MURDERED; WIFE'S LOVER ACCUSED.

Defendant is Charged With Having Lured the Man Away to Examine a Bogus Bonanza and While There Foully Beaten Him to Death With a Small Boulder.

[SPECIAL CORRESPONDENCE OF THE TIMES.]

YUMA (Ariz.) July 1.—Another most atrocious murder has been committed in Yuma county, the prisoner is in jail and, if present reports shall be fully established, there can be little doubt that one more bad Mexican will stretch hemp.

Ygnacio Samaniego is the name of the defendant. The murder was committed near Harrisburg, one of Yuma county's principal mining camps. Samaniego was in love with the wife of Pedro Erive and his affection seemed to be reciprocated. But the husband was in the way, a constant menace to their bliss.

Samaniego decided to remove him permanently and last Friday imparted to him the knowledge that he had discovered a bonanza placer field not far away and invited him to go and look at the ground and share in his prospective wealth. He accepted and while he was on his knees examining the supposedly rich dirt, Samaniego crushed in the back of his head with a thirty pound boulder.

Returning to the wife of his victim Samaniego told of his bloody deed, saying in conclusion that they could now live happily ever after. But the woman, though unfaithful to her husband in life, would not be a party to such an awful crime and informed an officer at once when the murderer was placed in custody. At the examination the wife appeared against her husband's slayer and the bloody stones were also placed in evidence. There seems to be no mitigating circumstances through which the man may hope to escape the gallows.

The deed recalls that of another Mexican named Ortiz who was hanged in Yuma not long ago for an equally bloody crime committed at Harrisburg about three years ago. Ortiz broke into a little store kept by a man named Moffett and literally mashed his head to a jelly after which he burglarized the place. He seemed to be a natural degenerate and never apparently fully appreciated the enormity of his crime, no more than does this latest candidate for legal punishment.

GREAT TUNNEL PROJECT.

WATER IN PROSPECT.

PHOENIX (Ariz.) July 1.—A notable enterprise in engineering is projected in Prescott by W. F. P. Fogg, a Massachusetts man who is interested in mining in this Territory.

The work contemplated is the tunneling af the Black Hills, about four miles south of Jerome, at right angles with the vein formation. The incentives for this undertaking are numerous. Jerome is now connected with the Santa Fé railway system by a narrow-gauge railroad built for the purpose of the United Verde mine. It is picturesquely famous and reaches Jerome on the mountain tops, climbing to the summit of the Black Hills range many miles west of Jerome and at the mining camp terminal, overlooks the village by some hundreds of feet.

South and west of the Black Hills is an immense valley of perfectly smooth land, containing hundreds of thousands of arable acres, if water could be provided for it, though it is now a barren stretch except during the rainy seasons when it affords good grazing for stock. This area is known as Lonesome Valley and it lies between the Black Hills and the mountain range in which the city of Prescott is situated.

Primarily the tunnel through the Black Hills was conceived as a method of opening the rich mineral veins with which the range is seamed, after the manner of other big mining projects now under way in Arizona and elsewhere. But the purpose of most general interest is that of building a direct trolley line from Prescott, across Lonesome Valley and through the tunnel to Jerome; perhaps further on to the rich agricultural district known as the Verde Valley.

This line would afford direct communication, shorter mileage and better grades between Prescott and Jerome, but a third momentous consideration is that of irrigation. This range of hills is said to be one of the wet ranges of the Territory. There are many prospect holes that contain water now after months of continuous drought that in the greater part of the Territory has dried up the springs.

Every shaft of appreciable depth in the Black Hills has water in it, according to reports, and in this particular section it appears to be abundant. It is among the possibilities that with this tunnel a supply of water might be secured to fill a reservoir at its western end, with water sufficient to irrigate a large acreage in Lonesome Valley. The tunnel would grade to the west so no pumping from it would be necessary, in all probability.

There have been two or three public meetings of the business men of Prescott in the interest of this movement and a committee of leading citizens has viewed the field, made a preliminary selection of a tunnel site and has been requested to continue its investigations. The committee reports that the length of the tunnel would be about five miles and the cost of the project approximately $4,000,000. It was the sense of the leading citizens of Prescott, as spoken in the last meeting, that no great difficulty would be found in financing the enterprise should no more serious obstacle be discovered than has yet appeared.

World's Fair, St. Louis.

Thousands will go to St. Louis from this Coast, and complete arrangements for carrying them have been made by the Southern Pacific. If you are planning to go ask any questions about rates, time of trains, by mail or in person, of nearest agent, or at Southern Pacific ticket office, No. 261 South Spring street, Los Angeles.

If You Want to go East C. Haydock. Agent Illinois Central R.R. 232 South Spring.

THE MARK OF GOOD CLOTHES KNOW US FOR BEST VALUES

STORE CLOSED TODAY.

A glance at our windows will convince you that we are prepared to continue firing big guns, and shattering prices, after the Fourth, just the same.

Harris & Frank. LONDON CLOTHING CO. 117 TO 125 NORTH SPRING STREET

STORE CLOSED ALL DAY. H. F. VOLLMER & CO. On Broadway. Cor. Third.

KODAKS. PHOTO SUPPLIES. ARTISTS' MATERIALS. FRAMING. DEVELOPING, PRINTING AND ENLARGING. HOWLAND & CO., 213 S. Broadway.

Store Closed Today. In observance of the Fourth.

Women's Handsome Oxfords. The swell gun-metal Oxford is pictured above. A street Oxford with hand welt extension sole, Cuban heel, fancily perforated seams and stylishly pointed toe. $5.00. C. M. Staub Shoe Co. 255 South Broadway.

Sam Houston's Indian Wife.

Gen. Sam Houston lived at Fort Gibson, where he married his Cherokee wife, Talihina Rogers, said to have been the most beautiful woman in the tribe, whose remains are to be transferred to the United States National Cemetery at Fort Gibson. Houston lived for a time across Grand River from the old fort, on the farm owned by Gip Scott. The house in which he lived has long since disappeared, but two pear trees which the "Liberator of Texas" planted are still standing as monuments to this great man's stay among the Cherokees.

His last residence in the Cherokee Nation was at Wilson's Rock, on the Arkansas River, about fifteen miles above Fort Smith, from which he started on horseback for Texas, to lead the patriot army to victory. His beautiful Cherokee wife did not long survive his departure, and died a few years later, and was buried in a beautiful grove near a cedar tree, on an eminence overlooking the Arkansas River, where, after a repose of over sixty years, her remains are to be removed to the United States National Cemetery at Fort Gibson, to be marked by a suitable monument bearing the inscription: "Sacred to the Memory of Talihina, Cherokee Wife of Gen. Sam Houston, Liberator of Texas."—[Fort Gibson Post.

Needed a Diplomat.

Col. Epes Randolph of Tucson is rapidly becoming the railroad "Poo Bah" of Arizona. He has just been elected president of the Maricopa and Phoenix and Salt River Valley Railroad, and previous to taking on that job he had been made president and general manager of the Arizona and Colorado, the Cananea, Yaqui River and Pacific, the Gila Valley, Globe and Northern, and the Arizona Eastern. It is understood that all other railroads, real or imaginary, that are not securely nailed down are now taken in o'nights for fear that Col. Randolph will gobble them up, also.

Under the Huntington regime Col. Randolph was the "whole thing" in Southern Pacific affairs in this Territory, but his title was simply superintendent of the Tucson division. When he left the Southern Pacific to join H. E. Huntington in working out the electric system for Southern California, the railroad was able to get good superintendents to succeed him, but the company keenly felt the loss, nevertheless, for Col. Randolph is not only one of the most practical railroad men in the business, but he is a diplomat of the first class. And there are times, Mr. Harriman has learned, when the Southern Pacific needs smooth diplomacy in its business in Arizona.—[Arizona Republican.

High-class Carriage Repairing. Painting, trimming. Headquarters for rubber tires. Carriage Mfg. Co., 10th & Main.

H. JEVNE. Our Delicacies Always Please. Why? Because they are prepared to meet the exactions of the housekeepers who are our best customers. Our delicacy counters show a tempting array, and we expect many new patrons during July—for it will be really too warm to cook at home. SMOKE JEVNE'S FINE CIGARS. 208-210 S. Spring St.—Wilcox Building.

DONNELL'S BAKING POWDER. Nourishing qualities and purity combine to make Donnell's Phosphate Baking Powder the most wholesome. And it's made in the cleanest factory in the world. Full Pound Cans 30 Cents.

OPEN TODAY. But nothing delivered later than 11 a.m. Order early and give the drivers a holiday. Both Phones 550. LUDWIG & MATTHEWS, Mott Market.

3 FEEDS TO THE ROUND. SELF FEEDER. 2 PROFITS IN HAY BALING. WRITE TODAY FOR OUR FREE CATALOGUE. ADMIRAL HAY PRESS CO. L. A. Hay Storage Co., Agents, 335 Central Ave.

FOO & WING HERB CO., CHINESE DOCTORS. Our herb remedies have CURED HUNDREDS of chronic cases after other remedies failed. Free pulse diagnosis. No questions asked. Absent on Saturdays. 903 S. OLIVE ST., Los Angeles.

BB SELF RAISING BUCKWHEAT

Steck, Fischer, Knabe PIANOS. PACIFIC MUSIC CO., 437-9 South Broadway.

Oriental Rugs. Genuine. Paul Courian. Bigelow. 412 South Spring St.

PIANOS--FITZGERALD'S. 113 SOUTH SPRING STREET

TRUSSES AND ELASTIC HOSIERY MADE TO FIT. W. W. Sweeney. 212-214 S. Hill. Removed from 431 S. B'way.

TEETH Inserted Without Plates. GUARANTEED. Dr. M. E. SPINKS. Cor. 5th & Hill Sts. Established in 1884.

Christopher's Delicious Ice Cream and Confectionery is considered the best. CHRISTOPHER'S. 241 So. Broadway. 341 So. Spring St.

Do you need a HAMMOCK? Made to please, $1.25 to $5.50. I. T. Martin. Furniture and Carpet House. 531-3-5 So. Spring St. Wheel Chairs rented or sold.

Plate and Window Glass; also manufacturers of Mirrors, Art and Leaded Glass. H. RAPHAEL CO. 507-511 South Main Street.

BURNS FOR GOOD SHOES CHEAP. 240 South Spring Street.

Furniture. For the whole house, at lowest prices, cash or credit...... BRENT'S. 530-532-534 SOUTH SPRING STREET.

Frank B. Long PIANO. Unequaled in tone. 514 S. Hill St.

Couches THIS WEEK $4.95. EASTERN OUTFITTING CO. 544-6 S. SPRING.

Buy your Bedding at Wholesale. BOSTON BEDDING CO. 524 SOUTH BROADWAY.

"The New Idea Clothiers." Store Closed All Day. WOOD BROS., 343-345 S. Spring.

NO MORE $15.00 NO LESS. You can select your suit from hundreds of pieces. SCOTCH TAILORS. 320 South Spring Street.

Handsomest variety of suitings made up in the most approved styles. EISNER & CO. FASHIONABLE TAILORING. 120-122 SOUTH SPRING ST.

OUR Watch-maker is an expert from the Elgin Factory. We guarantee his work. Brock & Feagans. GOLD AND SILVERSMITHS. Fourth and Broadway.

REGAL. The shoe that proves. All styles for men and women....... $3.50. 222 West Third St. BRADBURY BUILDING.

McKenney's Apothecary Hall. Mail Order Department. Private Formulas. Rubber Goods. Prescriptions. Family Receipts. Home Ex. 6345. 318 So. Broadway. Main 1958.

DIAMONDS... H. J. WHITLEY CO. 111 N. SPRING STREET.

SILK SUIT SALE THIS WEEK At COLLIS & COOPER, 537 South Broadway.

Tourist Sleepers to Chicago. Daily via El Paso, three times a week via Colorado Springs. Tickets, 237 So. Spring St. Southern Pacific. Rock Island.

Palmo Tablets cure quickly and forever Nervous Debility, Varicocele, Sleeplessness, Dyspepsia, Kidney Diseases, etc. For sale at all Sun stores. The Sun Drug Co.

Geo. J. Birkel Co. Steinway and Cecilian Dealers. 345-347 S. Spring St. Store closed all day today.

The day we celebrate. The Store Closed all day. Reopen Tuesday Morning with hurry-out prices on all short lots of merchandise brought to light by stock taking. See tomorrow's papers. 317 to 325 South Broadway.

Ice Melts Rapidly and ice costs money. An "ALASKA" Refrigerator will get the most value from your ice. Scientifically constructed so as to be economical. Cass & Smurr Stove Co., 314 S. SPRING ST.

If you are not wearing a Panama today you are missing lots of comfort. If you purchase any but a Siegel Panama Hat tomorrow, you will miss comfort, style and money too. Bigger line and better values here than any where else. SIEGEL, Hatter and Haberdasher, Hotel Nadeau Bldg. 103 South Spring St.

A New Line of Old Hickory Furniture JUST ARRIVED. Another assortment of Old Hickory is now being unloaded and will be at our store for your inspection Tuesday or Wednesday. It is the good old substantial kind that you want. For the Porch, Lawn or Summer House. It will stand the sun and out-of-door air. If you are not already provided with all you need you should buy from this assortment. We show the finest line of high grade furniture in the Southwest. Store closed all day July 4. Niles Pease Furniture Company. 439-441-443 S. Spring St. Los Angeles, Cal.

A FREEZE PREDICTED FOR JULY 4TH. Yes, there will be a freeze that is pure and wholesome of sweet, Pasteurized Cream and Crushed Fruits, making the FAMOUS MAPLE GROVE ICE CREAM. You cannot afford to be without it for the above occasion. 'Phone your orders early. MAPLE GROVE CREAMERY, 653 S. OLIVE ST. SUNSET 'PHONE M 2317. HOME 'PHONE 904.

Panama Pearl Fisheries Co. Inc. CAPITAL STOCK $250,000. Fully Paid, Non Assessable Shares $100.00. Dividends 2 per cent. monthly and increasing. Write or call for illustrated booklets and get information from W. G. Allen, Sec. and Treas. 121½ South Broadway.

LINOLEUM. Large stock—55c per yard. T. BILLINGTON CO. 314 South Broadway.

THE WEATHER.

U. S. WEATHER BUREAU, Los Angeles, July 3.—[Reported by George E. Franklin, Local Forecaster.] At 5 o'clock a.m. the barometer registered 29.88; at 5 p.m., 29.86. Thermometer for the corresponding hours showed 61 deg. and 68 deg. Relative humidity, 5 a.m., 84 per cent.; 5 p.m., 65 per cent. Wind, 5 a.m., east, velocity light; 5 p.m., southwest, velocity, 11 miles. Maximum temperature, 73 deg.; minimum, 57 deg. Barometer reduced to sea level.

SAN FRANCISCO, July 3.—Fair weather prevails over the interior of the Pacific Slope and cloudy weather along the coast from San Francisco northward and over the Rocky Mountain region. Light showers have occurred in the eastern portions of Washington and Oregon, and thunderstorms are reported at Walla Walla and Pocatello. The pressure has risen along the coast and fallen over the interior. The temperature has risen over Northern Washington and fallen near Sacramento; in other districts the changes have been slight. Forecast:

For Northern California: Monday, fair in the interior; cloudy along the coast; probably with sprinkles in the morning; fresh westerly wind.

For Southern California: Fair Monday; light west wind.

For Nevada: Fair Monday.

For San Francisco and vicinity: Cloudy Monday; probably light sprinkles in the morning; fresh westerly wind.

For Sacramento and vicinity: Fair Monday; light southerly wind.

For Fresno and vicinity: Fair, cooler Monday; light northerly wind.

YUMA (Ariz.) July 3.—[Exclusive Dispatch from U. S. Geological Survey.] Gage height Colorado River, 24.90.

Liners.

Telephone your want advertisement, ring up Press One any time of day or night, and The Times will give prompt and careful attention. Rates, one cent a word each insertion, minimum charge, 25c.

The Times cannot guarantee accuracy nor assume responsibility for errors of any kind occuring in telephone advertisements.

For advertisements of large business colleges and other educational institutions, see column following classified advertisements headed "Schools and Colleges."

SPECIAL NOTICES—

PERSONAL—A PHONOGRAPH FREE. Subscribers to The Times are offered a $7.50 Columbia graphophone at cost of freight, handling, etc., to wit: $1.25, which includes a single record of your own selection. The price of gold-molded records under this arrangement is 25 cents each; (former charge 50 cents each.) The machine can be heard to play at The Times office, where it is on exhibition daily. The plan will be explained fully to any one calling at The Times Graphophone Department.

"SPEKE," BRITISH SHIP, CAPT. STOTT, from Antwerp. Neither captain nor undersigned will be responsible for any debts that may be contracted by the crew. WHEELER BROS., Agents.

TELEPHONE YOUR "WANT" ADS. TO The Times. Special clerks are constantly in waiting at the other end of your 'phone to take your ad. Ring up any time of day or night. Sunset PRESS ONE. Home "THE TIMES."

SICK CHILDREN CURED BY SCIENTIFIC methods, no drugs; epilepsy a specialty; instructions to mothers free; experienced nurses. DR. CARRIE SHELTON, 1039 E. Fourth. 'Phone Macy 1872.

PIONEER STEAM CARPET CLEANING WORKS. Carpet cleaning, upholstering and repairing. We buy and sell carpets. 637 S. BROADWAY. Tel. Main 217; Home 217.

ALLEN'S MATTRESS FACTORY AND UPHOLSTERY. New and repair work; also carpets cleaned and laid. 138 NEW HIGH ST. 'Phone Main 1753.

CALIFORNIA STEAM CARPET CLEANING WORKS cleans carpets; upholstering and repairing. 229 E. 4th. Tel. Main 715; Home 715.

FEATHER PILLOWS RENOVATED AT ACME FEATHER WORKS, 1108 E. Seventh st. Tel. Sunset Main 1262; Home 5041.

BORDERS SAME PRICE AS PAPER; BEST paint, $1.50 gallon. WALTER, 627 S. Spring.

LACE CURTAINS LAUNDERED BY HAND. Home 3941; James 3371. MRS. HEATH.

PARASOLS RECOVERED AND MADE TO order; lowest prices. TEL. MAIN 1969.

RATE FOR ADS UNDER THIS HEADING 10c per line, minimum charge, 20c.

FOR ROSE PURITY WATER. TELEPHONE EAST 32. HOME 2471.

MRS. H. SULLIVAN, MOVED TO 637 S. Broadway. 9

CHURCH NOTICES—

TEMPLE BAPTIST CHURCH, CORNER 5TH and Hill. Divine service at 11 and 7:30. Preaching at both services by the pastor, Robert J. Burdette. Topic of morning sermon, "the Perils of Prosperity." Evening topic, "Noise and Patriotism." Sunday-school at 9:30; Young People's meeting at 6:15; Junior Union at 3 p.m.; midweek prayer meeting at 7:30 Wednesday evening. To all these services all persons are most cordially invited, and a special welcome awaits the strangers and visitors in the city. Make this your church home and make yourself known to the pastor and people of the Temple.

CENTRAL CHRISTIAN CHURCH, NEW chapel, 439 E. 31st st.; Maple-ave. cars direct; Main-st. or San Pedro cars, two or three blocks. D. A. Wagner, minister; preaching Lord's day 11 a.m. and 7:30 p.m.; conference and testimony meeting, 6:30 p.m. Prayer meeting, Thursday, 7:30 p.m.

MEMORIAL BAPTIST CHURCH, GRAND ave. and 23rd st., Charles C. Pierce, pastor. Regular morning and evening services.

SOCIETY MEETINGS—

CAMERA HALL, 322 S. HILL, LECTURE will be given tonight, 7:45, by Mme. Stevenson, author of "Thought Communication by Magnetism." Subject, "The Difference Between New Thought and Orthodoxy." Demonstration of thought power after the lecture, at and the Hindoo breathing-school, 938 S. Olive st., a lecture and exhibition by Mme. Stevenson, of breathing and treatment of the skin, to make it white, soft and elastical for the purpose of attracting the finer electricity from the atmosphere by which to restore lost nerve power, Thursday, July 7, 2:30 p.m., for ladies only, and Friday, July 8, 7:45 p.m. for both sexes. 4

PERSONAL—

PHONOGRAPH FREE. Subscribers to The Times are offered a $7.50 Columbia graphophone at cost of freight, handling, etc., to wit: $1.25, which includes a single record of your own selection. The price of gold-molded records under this arrangement is 25 cents each; (former charge 50 cents each.) The machine can be heard to play at The Times office, where it is on exhibition daily. The plan will be explained fully to any one calling at The Times Graphophone Department.

PERSONAL—REAL ESTATE ADVERTISERS and others: Hereafter all real estate and other classified "Want" advertisements for Sunday insertion must be in The Times office not later than 11 o'clock Saturday nights in order to be properly classified. All small advertisements received after this hour will be printed under a special heading of "Too Late to Classify." Special request is made of those telephoning "liners" to do so before 10 p.m. each night.

PERSONAL—TELEPHONE YOUR "WANT" ads. to The Times. Special clerks are constantly in waiting at the other end of your 'phone to take your ad. Ring up any time of day or night. Sunset PRESS ONE. Home "THE TIMES."

PERSONAL — MRS. PARKER, PALMIST. Life reading, business, lawsuits, removals, travels, mineral locations described, property speculations, love, health and all affairs in life. 418½ S. SPRING ST., room 3. 50c and $1.

PERSONAL — MORPHINE AND OTHER drug habits cured in one to three weeks; strictly confidential. Address X, box 46, TIMES OFFICE. 10

PERSONAL—SPECIFIC BLOOD POISONING cured in one to three months by a new method. Address X, box 56, TIMES OFFICE. 10

PERSONAL — CHILDREN CARED FOR IN private home; references. Address B., 2049 CAMBRIDGE ST. 4

PERSONAL—MAGNETIC HEALING. PARLORS, 757 S. HOPE ST. Get well without using medicine. 9

PERSONAL—RATE FOR ADS. UNDER THIS heading, 10c per line; minimum charge, 20c.

PERSONAL—MME. ORA, 331½ S. SPRING, palmist, card reader. Ladies, 25c; men, 50c.

WANTED Help, Male.

WANTED—HUMMEL BROS. & CO., EMPLOYMENT AGENTS.

A Strictly First-class, Reliable Agency. All kinds of help promptly furnished. Your orders solicited.

116 and 118 East Second Street. Between Main and Los Angeles Sts. Largest and best equipped offices on the Pacific Coast. TELEPHONE MAIN 509. HOME 509.

MEN'S DEPARTMENT.

Today we celebrate. Call early tomorrow.

Ox-team driver, saw mill, $50 etc.; choreman, ranch, $30 etc.; sausage maker, Arizona, $75; man for home place, $30 etc.; horse shoer, $50 month; miners, $2 etc.; choreman, ranch, $26; spool tender, logging camp, $35 etc.; milker, Imperial, $40 etc.; man and wife for water station, wife board 8 men, $45 and house; camp blacksmith, Arizona, $60 etc.; all-around planing-mill man, $3.50, $4; butcher, Arizona, $75 month, speak Spanish; milkers, $35 etc.; ranch hands, $30 etc.; ranch teamsters, $1.25 etc.; horse shoer, $2.50, $3; blacksmith helper, $2.50; ranch hand for Vallejo; Blacksmith and wood worker, ranch, $60 etc., up; orchard man, $25 etc.; presser, dye house, $2; grocery clerk, $8, $10 etc.; young man help gardener, $20 etc; cabinet maker, $3.50.

HOTEL AND RESTAURANT DEPT.

First-class head waiter for San Francisco; all-around baker, $12 etc and $16 etc.; bread baker, $18 week; man and wife, cook and waitress, $50 etc.; restaurant waiter, $9 and $10 etc.; ranch cook, $30 etc.; ranch cook, $12 etc.; third cook, $12 etc.; night cook, $35 etc.; second cook, $40 etc.; bread baker, Needles, $50 etc.; night cook, A. T., $15 etc., and all other kinds of kitchen men and dishwashers, $7 and $8 and $25 and $30 etc.

HOUSEHOLD DEPARTMENT.

Family cook, $35 etc.; 25 housegirls, city and country, $25 and $30; girls to assist, $15 and $20 etc.

WOMEN'S HOTEL AND RESTAURANT DEPARTMENT.

7 waitresses, beach hotels, $25 etc.; 2 waitresses, Imperial, $30 etc.; waitress, Pomona, $35 etc.; 5 extra waitresses wanted; cook, boarding-house, $25 etc.; ranch cook, $30 etc., and other good orders.

HUMMEL BROS. CO. 4

BARBER TRADE TAUGHT BY OUR IMproved method, which enables student to earn wages while learning; largest, best equipped and oldest established college on this Coast, the only college in the United States which has the electric appliances for giving facial and scalp massages and teaches the barber business as it should be taught. Special inducements to apprentices and graduates of other colleges who want to learn how to run the latest improved massage machine and become proficient under practical instructors of many years' experience. Do not confuse us with so-called colleges that use students for instructors; the only college that furnishes student with Saturday jobs at full barber wages. For full particulars call or address AMERICAN BARBER COLLEGE CO., incorporated, 412 N. Main st. 4

WANTED—MEN TO LEARN THE BARber trade; eight weeks complete; positions guaranteed; only college in Los Angeles with graduating department; revolving and reclining leather upholstered chairs, combination case, hot water and expert instructors. Tuition earned while learning; no similar institution in the city; strictly for particulars. MOLER'S BARBER COLLEGE, 113-115 E. Second st., Los Angeles, Cal. N.B.—Beware of cheap imitators with little experience, no capital and borrowed furniture. One of these so-called colleges has already failed and the students are now in MOLER'S BARBER COLLEGE. Originators of barber colleges; established 12 years; all principal cities. 9

WANTED—AT UNIVERSITY SCREEN FACtory, salesman to take sizes and give prices on window screens and screen doors, straight commission; also a young man who is handy with tools to work in factory, $9 per week, and a boy $5 per week. Apply Tuesday mornig at 834 W. JEFFERSON. 4

WANTED—JAPANESE FARMERS' AND DOMESTIC LABOR BUREAU. MAIN 3903. HOME 3908. All kinds of help promptly furnished; also work by the day or hour; ranch hands a specialty. 327 DUCOMMUN. 31

WANTED— JAPANESE EMPLOYMENT OFFICE. 120 W. Ninth st. Cooks, waiters, porters and all kinds of help furnished. TEL. HOME 4690. MAIN 2530. 4

WANTED— JAPAN EMPLOYMENT AGENCY. 843 S. OLIVE ST. MAIN 1947, HOME 5718. We furnish Japanese and Chinese help. The oldest and largest agency in the city.

WANTED—FIRST CLASS ENAMELER AND striper for bicycle work; none but an experienced man wanted; steady work all the year for a reliable man; write, stating experience and wages expected, to C. C. HOPKINS, Larkin and McAllister sts., San Francisco. 4

WANTED— JAPANESE EMPLOYMENT AGENCY. All kinds help furnished promptly. TEL. MAIN 3784. HOME 5353. Most reliable agency in city. 809 W. Sixth st., near Central Park. 28

WANTED — MEN; WESTERN CANADA; free government land; success and independence assured; maps, pamphlets, homeseekers' excursion rates. Apply or write A. H. M'GAFFIN, 305½ S. Spring st. 5

WANTED — YOUNG MAN, RECORD AND bill clerk, by wholesale house, knowledge book-keeping necessary; give age, references and salary expected. Address B, box 31, TIMES OFFICE. 4

WANTED — A GOOD SOBER MAN WHO understands cleaning and pressing, take care of shop on percentage; good location; cheap rent. Call July 4, 9 to 10 a.m., 213 STIMSON BLOCK. 4

WANTED—A JANITOR TO DO WORK mornings and evenings and half day on Saturdays for tuition in business college. Apply at fifth floor CURRIER BLDG., 212 W. Third st.

WANTED—CIGAR SALESMEN IN EVERY section to introduce our goods; experience unnecessary; good salary and expenses paid. EMANUEL & CO., Station J, New York City.

WANTED—10 CONCRETE LABORERS, $1.50 a day; 4 house carpenters, $3.50 a day; 4 bridge carpenters, $3; 4 laborers, $1.75. BUCKEYE EMPLOYMENT AGENCY, 231 E. Second. 4

WANTED—GOOD LUMBER TEAMSTER, must know the city and how to handle lumber; no smokers or drunkards need apply. Address Y, box 74, TIMES OFFICE. 4

WANTED—MEN AND BOYS TO LEARN plumbing trade. Coyne Bros. Co., School of practical plumbing. Send for catalogue. Address 4973 Easton Ave., St. Louis, Mo.

WANTED—FIRST-CLASS WOOD TURNER, one who understands band sawing and shaping preferred. Apply EUREKA PLANING MILL, Sixth and Santa Fe. 4

WANTED—SALESMEN TO SELL GOODS to grocery dealers; $75 per month and traveling expenses paid; experience unnecessary. PURITY CO., Chicago.

WANTED—FIRST-CLASS ARCHITECTURAL draughtsman, accustomed to local work. Apply Tuesday morning, CHARLES E. SHATTUCK, 254 S. Broadway. 4

WANTED—YOUNG MAN IN WHOLESALE house; must be a good penman and stenographer; city references required. Address B, box 41, TIMES OFFICE. 4

WANTED—YOUNG BOY 17 OR 18 YEARS old to deliver sewing machines. Apply 422 S. Broadway, Tuesday morning at 8:30. H. E. MEMORY. 4

WANTED — CARPENTER, FIRST-CLASS man to put on rustic; none other need apply; $3.50 per day. 2344 W. 20TH, near Arlington. 4

WANTED—NON-UNION PLASTERERS AND hod carriers; full wages; 8 hours. Address J. F. PARKINSON CO., Palo Alto, Cal. 9

WANTED—HAT MAN FOR TO TAKE charge; give last situation as reference. Address A, box 18, TIMES OFFICE. 4

WANTED — EXPERIENCED CATTLEMAN for range; finest climate for lungs. Address Z, box 54, TIMES OFFICE. 4

WANTED—AT PASADENA TROY LAUNDRY, good machine washer; also body ironer. 4

WANTED—CARPENTER AT 1174 E. 54TH; Good framer; no other need apply. 4

WANTED—YOUNG MAN TO DRIVE DELIVery wagon. 1330 E. 6TH S. 4

WANTED—WAITER. ILLINOIS RESTAUrant, 349 S. Broadway. 4

WANTED—MAN TO RUN SAND-PAPERING machine. 1330 E. 6TH ST. 4

WANTED— Help, Female.

WANTED—JAPANESE. HELP!! HELP!! HELP!! PACIFIC EMPLOYMENT BUREAU. 631 WEST SIXTH ST. Home Cleaning Department. 'Phones Home 1078, Main 1714. JAPAN PRODUCT COMPANY. Every department insures responsibility. Ranch work by contract. 7

WANTED—THE HELPMATE EMPLOYMENT OFFICE. 120 N. MAIN ST., ROOM 12. 'PHONES HOME 9037; MAIN 3003. 'PHONE YOUR WANTS. Reliable help furnished; situations secured. We can use several good waitresses, 2 cooks, dishwasher, man and wife for dairy ranch. Call early Monday. 4

WANTED — A RESPECTABLE, STEADY man to work around the place half a day for his room and board; good man will have a good home. LEUSCHNER & BARTELS, 442 S. Broadway 4

WANTED—SERVANT GIRLS AND EVERYone can make better bread, cakes, and all bake stuffs with Donnell's Pure Phosphate Baking Powder. Full pound cans only 20c.

WANTED—LADIES, WE HAVE PROPOSItion that will enable you to make money at home or traveling; salary or commission; no canvassing. 245½ S. SPRING, suite 2. 9

WANTED—TO GIVE A NICE QUIET HOME to woman willing to assist with work in family of 2. Reliable references required. Address H, box 22, TIMES OFFICE. 31

WANTED—COOKS AND EVERYONE CAN make better bread, cakes, and all bake stuffs with Donnell's Pure Phosphate Baking Powder. Full pound cans only 20c.

WANTED—POSITION OF TRUST BY EXPErienced lady bookkeeper and cashier. Best of references. Address H. T. NELSON, 340 E. 3rd st., Pomona. 4

WANTED—YOUNG GIRL TO ASSIST IN light house work, for good home and to be a companion for young couple. 129 TEMPLE, call Monday.

WANTED — TWO MEN TO HAUL SWILL and make themselves useful; wages $35 a month and board. Apply M. J. COOPER, 18 N. Fair Oaks, Pasadena, Cal. 5

WANTED—10 YOUNG WOMEN AND ONE young man to enter the nurses' training school, Emergency and General Hospital, 413 CROCKER ST.

WANTED — A RESPONSIBLE PERSON TO assist with light housework and the care of two children; references required. 621 W. 16TH ST. 4

WANTED—GOOD PLAIN COOK, NOT over 35 years old; quick and neat, for a small select boarding-house. 1311 INGRAHAM ST. 4

WANTED — MRS. DR. SPENCER'S EMPLOYMENT OFFICE, 125½ E. Fourth st., for women only. 'Phone James 5421.

WANTED—PARTY TO JOIN ME IN PROSpecting trip to Tonapah country, Nevada. Address B, box 94, TIMES OFFICE. 4

WANTED—GIRL OR MIDDLE AGED WOMan to assist in light housework; good home. Please call at once. 732 WHITTIER ST. 5

WANTED—REFINED GIRL APPRENTICE for toilet parlors. Apply 2 p.m. Tuesday. 233½ S. HILL, room 11. 4

FOURTH OF JULY FIREWORKS— Eastlake Park. 3000 seats erected for the benefit of the public. 4

WANTED—A GIRL ABOUT 14 YEARS OLD for assistant cashier. 349 S. BROADWAY. Illinois Restaurant. 5

WANTED—EXPERIENCED SALESLADIES on millinery. Apply VIENNA EMPORIUM, 349 S. Broadway. 4

WANTED—EXPERIENCED MILLINERY maker; call Tuesday morning. HOFFMAN'S, 133½-135 S. Spring. 4

WANTED — STRONG WOMAN TO WASH dishes and scrub in restaurant. 506 S. BROADWAY. 4

WANTED—FIRST-CLASS SALESLADY. APply Tuesday morning, J. T. SHEWARD, 344 S. Broadway. 4

WANTED—LADIES TO LEARN BARBER trade. MOLER'S BARBER COLLEGE, 115 E. Second. 9

WANTED — AT PASADENA TROY LAUNdry, good flannel washer; also body ironer. 4

WANTED—WOMAN TO HELP IN DRESSmaking shop. Apply 740 S. GRAND AVE. 4

WANTED—YOUNG GIRL TO ASSIST WITH housework and child. 1357 WINFIELD. 4

WANTED — EXPERIENCED CHAMBERmaid. Inquire NATICK HOUSE. 5

WANTED — WOMAN KITCHEN HELPER. Call at once. 1003½ E. 7TH ST. 4

WANTED—AN APPRENTICE FOR DRESSmaking. Apply 835½ S. OLIVE. 4

WANTED—GIRL FOR FRUIT STAND, $8 per month. 818 E. 5TH ST. 4

WANTED—2838 PORTLAND ST., GIRL FOR general housework; $35. 4

WANTED— Help, Male and Female.

WANTED—ENERGETIC, TRUSTWORTHY man or woman to work in California, representing large manufacturing company. Salary $40 to $90 per month, paid weekly; expenses advanced. Address J. H. MOORE, Los Angeles, Cal. 4

WANTED—2 JAPANESE, GIRL AND MAN, want position to do general housework. Address P.O. BOX 1039, main office, city. 4

WANTED—LADY OR GENTLEMAN GUARanteed salary, $1.50 to $2.00 per day. Room 18, 119 E. 5TH ST. 7

WANTED—A GIRL OR BOY TO DO GENeral housework. 1012 S. OLIVE. 4

WANTED— Situations, Male.

WANTED—POSITION AS MANAGED OR foreman by thorough laundryman; have had charge of some of the largest laundries in the East and West; latest methods in handling starch work and flannels; 20 years' experience; A No. 1 references; will accept position in Southern California, Arizona, Mexico. Address B, box 96, TIMES OFFICE. 4

WANTED — A TRUSTWORTHY YOUNG man, 23, who makes his employer's interest his own, desires any kind of position with a substantial firm; have clerical ability and am a good typewriter; can come well recommended. Address B, box 41, TIMES OFFICE. 4

WANTED — TELEPHONE YOUR "WANT" ads. to The Times. Special clerks are constantly in waiting at the other end of your 'phone to take your ad. Ring up any time of day or night. Sunset PRESS ONE. Home "THE TIMES."

WANTED—RELIABLE MAN WOULD LIKE position in any line, grocery clerk or any responsible position, in or out of city, or San Diego, but wants it permanent; references. Address W, box 36, TIMES OFFICE. 5

WANTED — YOUNG MAN DESIRES TO complete carpenter trade, with agreeable non-union carpenter; have had considerable experience. Tel. West 474. Address GEO. SIMPKINS, 1801 Reid st. 4

WANTED—CARPENTER WANTS WORK BY day, job or contract, city or country, cleaning and varnishing done, all work done reasonable. JOHN T. SMITH, 2336 Hunter st. Home phone 5629. 4

WANTED—EMPLOYMENT IN LIGHT, LEgitimate business; can furnish best of city references and furnish $500 or $800 as security. Address X, box 97, TIMES OFFICE.

WANTED—POSITION AS WASHER BY married man in New Mexico, Arizona or Southern California; gilt-edge references. Address V, box 52, TIMES OFFICE.

WANTED—SITUATION BY ALL ROUND gardener, understands the care of horses, good milker, first class references. Address Z, box 100, TIMES OFFICE. 4

WANTED—BY HONEST JAPANESE WHO has much experience as a gardener in Japan, wants position in country. Address LABOR BUREAU, 327 Ducommun st. 4

WANTED—POSITION IN PRIVATE FAMily to take care of horses and gardens or that of assistant carpenter. Address Z, box 51, TIMES OFFICE. 4

WANTED—YOUNG JAPANESE WANTS POsition as general housework, gardener or vegetable grower. Address to Z. TADA, No. 112 Rose st. 4

WANTED—POSITION AS BOOK-KEEPER and stenographer, thoroughly experienced, best references. Address Z, box 7, TIMES OFFICE. 4

WANTED—ARCHITECTURAL DRAUGHTSman wants position, understands pen sketches. Address Y, box 28, TIMES OFFICE. 4

WANTED—ASSAYER WITH KNOWLEDGE of book-keeping, wants position with mine or mill. Address Y, box 36, TIMES OFFICE. 4

WANTED—JAPANESE, EXCELLENT COOK 12 years' experience, desires a position. 621 W. SIXTH ST. 'Phones Home 1078, Main 1714. 5

WANTED—CARPENTER WANTS WORK, repair or new work done cheap. G. C. KEEVES, 153 S. Ave. 24. Phone East 36. 5

WANTED — MANAGEMENT OF FIRSTclass automobile business by competent man. Address Z, box 96, TIMES OFFICE. 5

WANTED—BY RESPONSIBLE MAN, POSItion as watchman, porter or gardener. Address or telephone SECRETARY Y. M. C. A. 5

WANTED — EXPERIENCED CORNETIST would like position; evening preferred. Address Y, box 24, TIMES OFFICE. 4

WANTED—GOOD GENTLE JAPANESE BOY wants a situation as a janitor or houseworker. 514 N. ALAMEDA ST. 4

WANTED—BUTCHER, MEAT CUTTER, desires postion city or country. Address Y, box 52, TIMES OFFICE. 4

WANTED—BY JAPANESE, VERY GOOD cook and situation any place! Address A, box 15, TIMES OFFICE. 4

WANTED—COMMERCIAL ARTIST WANTS work; job or piece. Address W, box 53, TIMES OFFICE. 4

WANTED — COACHMAN WANTS SITUAtion; excellent references. Address P.O. BOX 452. 4

WANTED — GOOD JAPANESE FAMILY cook wants a situation. 216 WILMINGTON ST. 7

WANTED— Situations, Male and Female.

WANTED—JAPANESE COUPLE DESIRE situations; wife as servant girl and man porter or gardner. 543 S. OLIVE ST. Home 5718. 4

WANTED Situations, Female.

WANTED—POSITION AS MANAGER OR foreman by thorough laundryman; have had charge of some of the largest laundries in the East and West; latest methods in handling starch work and flannels; 20 years' experience; A No. 1 references; will accept position in Southern California, Arizona, Mexico. Address Y, box 70, TIMES OFFICE.

WANTED—COOKS AND HOUSEWIVES TO know that better bread, cakes and all breadstuffs can be made better by using Donnell's Pure Phosphate Baking Powder. Full pound cans 20c.

WANTED—A FRENCH GIRL DESIRES A position in private family for upstairs work and plain sewing, speak English; first class references. R. POTUS, 227 N. Grand ave. 4

WANTED—YOUNG JAPANESE WOMAN and her sister want a situation for cooking, help, housework or nursing in a good family; high wages no object. 522 W. THIRD ST. 4

WANTED— REFINED YOUNG WOMAN would like care of child or second work at beach or mountains; Christian Scientists preferred. Address MISS LINA, Hollywood. 5

WANTED—POSITION OF TRUST BY EXperienced lady book-keeper and cashier; best of references. Address H. F. NELSON, 340 E. Third st., Pomona.

WANTED—MIDDLE-AGED WOMAN WISHes to take charge of a home or invalid for the summer; best of references. HOME Phone 1809. 4

WANTED—SITUATION TO DO GENERAL housework by girl who is good cook. Call up Sunday or Tuesday. HOME PHONE 1809. 4

WANTED—EXPERIENCED DRESSMAKER wants work; good fitting, $1.25 per day. Address N. P., box 29, TIMES OFFICE. 10

WANTED—WIDOW WITH CHILD 5 YEARS old wants position as cook, ranch preferred. PHONE ALTA 2732. 4

WANTED—COMPETENT WOMAN WISHES work by the day or housework. 129 SOTELLO. Phone 7219. 5

WANTED—OFFICE WORK BY STENOGRApher of experience; will take substitute place. Call up 1809. 4

WANTED — GENERAL HOUSEWORK; would like to go to the beach. HOME PHONE 1809. 4

WANTED—SITUATION AS COOK IN PRIvate family by colored cook. Call up HOME PHONE 1809. 4

WANTED—A POSITION AS ERRAND GIRL, has a wheel. Address X, box 43, TIMES OFFICE. 4

WANTED—CHAMBER WORK BY WOMAN who is accustomed to work. HOME PHONE 1809. 4

WANTED—WASHING, ROUGH DRY, 5C per doz. delivered. Tel ALTA 3001. 4

WANTED—BY A COLORED WOMAN WORK by the day. 'Phone WEST 1042. 4

WANTED— Agents and Solicitors.

WANTED—SALESMEN; AGENTS, DEALERS and storekeepers, start in business for yourself on our capital; we make men's fine clothing to measure and you can sell our perfect-fitting, highest-class tailoring at a good profit for as little money as others retail ready-made goods. You can control entire local trade with our line. Fall line 350 up-to-date styles of woolens, fashion displays, etc., now ready and furnished free. A great opportunity. Write today for full particulars and exclusive territory. Experience not absolutely necessary. AMERICAN WOOLEN MILLS CO., Dept. A., Washington boulevard and Union st., Chicago.

WANTED—MEN AND WOMEN TO REPREsent us in every city and town in Southern California, cash salary from strictly reliable firm; no fake. Address 215 BOYD ST., L. A., Cal. 4

WANTED— Partners.

WANTED—SELL ½ INTEREST IN MAchine shop in Colton to machinist or man handy with tools; shop is doing good business. Address BOX 135, Colton, Cal. 4

WANTED — PARTNER; $2500; FOR HALF interest in good-paying saloon; must be experienced man. Address X, box 79, TIMES OFFICE. 5

WANTED—PARTNER TO BUY ¼ INTERest in 2 mining claims to develop; good showing. Address 1018 E. 32D ST. 4

WANTED—PARTNER, LADY OR GENTLEman for comedy; have paper and scenery. E. RABIN, 921 S. Olive. 10

WANTED Rooms.

WANTED—PERMANENTLY BY 2 YOUNG men, nicely furnished room with bath connections; answer stating terms and location. Address B, box 52, TIMES OFFICE. 4

WANTED— To Rent.

WANTED—4-ROOM COTTAGE PREFERRED or flat, furnished complete for housekeeping; two adults; exceptional care; references; full particulars; must be desirable. Address B, box 92, TIMES OFFICE. 4

WANTED Work by the Day.

WANTED—THE O. K. WILL CLEAN YOUR house and windows. 'PHONE MAIN 4742. 4

WANTED To Purchase, Real Estate.

WANTED—A FIRST-CLASS ORANGE, LEMon or walnut grove property, value $4500 to $8500, for high-grade residence, value $8500, located in one of the choicest residence sections of the city; would consider grove located on Hollywood, Glendale, Monrovia or Alhambra electric lines, and improvements are not absolutely necessary, although preferred. ERKENBRECHER SYNDICATE (LTD.,) Suite 204, 12-story Braly Bldg. 6

WANTED—10 TO 15 ACRES FOR EARLY vegetables growing, frostless and plenty water, location near foothills, Monrovia preferred. Address P.O. BOX 183, Monrovia, Cal. 4

WANTED—TO PURCHASE GOOD LOTS IN Boyle Heights. E. A. MILLER, 304½ S. Broadway. 4

WANTED — TO PURCHASE A BLOCK OF good flats, must be a bargain and in good renting locality; give complete description, location and price, or no attention paid. Address V, box 22, TIMES OFFICE.

WANTED—TO BUY A TRACT OF LAND for subdivision. WIESENDANGER, 221 Laughlin Bldg. 15

WANTED — 6-ROOM COTTAGE, S.E. OR S.W., $100 cash, $30 or $40 monthly. W. A. VARCOE & CO., 317 W. Second st. 4

WANTED—DESK AND ROOM FOR SAME, well located, few days. Address B, box 97, TIMES OFFICE. 7

WANTED— To Purchase, Miscellaneous.

WANTED — TO PURCHASE A ROOMINGhouse if price and location suits; your money is ready. Address 226 MASON OPERAHOUSE, or Tel. Home 1844.

WANTED—GOOD 5-ROOM COTTAGE ON easy payments between Georgia and Valencia, Pico and 16th; must be cheap. HOLT, 116 S. Broadway. 4

WANTED—TO BUY FOR CASH, HIGHEST price paid for furniture, grocery or merchandise stores, etc. RHODES & REED, 143 W. Fifth.

WANTED—FURNITURE AND DESKS, PAY more than anyone; ring for GODDARD, 436½ S. Broadway. 'Phones Home 1894; Sunset Main 2444.

WANTED—FURNITURE FOR CASH, WILL pay more money than anyone else. 232 E. 7TH ST. COLORADO ACHON. Phone Red 3092. 4

WANTED — SECOND-HAND CLOTHING; shoes, etc., will pay highest prices. 7780 RED 8041. 9

WANTED—CAST OFF CLOTHING, HIGH grade only, pay full value. Home 3484. 7

WANTED — SECOND-HAND FURNITURE; we pay honest cash prices. TEL. 1804.

WANTED — CASH PAID FOR FEATHER beds. 1103 E. 7TH. 'Phone Black 3151.

WANTED—TO BUY OR RENT A WATER wagon. Address 416 WALL ST. 6

WANTED— Miscellaneous.

WANTED—A PHONOGRAPH FREE. Subscribers to The Times are offered a $7.50 Columbia graphophone at cost of freight, handling, etc., to wit: $1.25, which includes a single record of your own selection. The price of gold-molded records under this arrangement is 25 cents each; (former charge 50 cents each.) The machine can be heard to play at The Times office, where it is on exhibition daily. The plan will be explained fully to any one calling at The Times Graphophone Department.

WANTED — TELEPHONE YOUR "WANT" ads. to The Times. Special clerks are constantly in waiting at the other end of your 'phone to take your ad. Ring up any time of day or night. Sunset PRESS ONE. Home "THE TIMES."

WANTED — FUEL OIL BY THE NORTH PASADENA LAND AND WATER CO. 3000 barrels, more or less, delivered at the oil company's tanks, about 15 gravity, and practically free from water and sediment. Bids to be in Saturday, July 9. 4

WANTED—W. R. HAIZLIP WILL SELL your property, rent your houses, collect your rents and look up the titles; satisfaction guaranteed. 244½ S. BROADWAY, rooms 10-11. 4

WANTED—CARE OF CHILDREN, HEALthy location; Christian mother's care. Write A. A. M'KINNEY, Covina, Cal. 7

WANTED—COACHING OR TEACHING BY college graduate; terms moderate. Address Z, box 50, TIMES OFFICE. 5

WANTED—TWO CHILDREN TO CARE FOR by lady; best references. 246 N. FLOWER ST. 4

TO LET— Rooms.

TO LET — SUMMER RATES AT HOTEL MARLBORO. Opened December, 1903. 549-551 S. Grand ave., one short block from Central Park. Thoroughly modern and up to date; finest furnished rooming hotel in the city; beds second to none; all outside, airy rooms; rooms single or en suite; private and public baths, stationary washstands, with hot and cold running water, and large closets in all rooms; bell service; electric lighted; Washinkton st. cars pas the door; single rooms, $2.50 per week and up. CHAS. F. HOFFMAN, Prop.

TO LET—THE BROXBURN—FINELY FURnished rooms; central and quiet; prices always the lowest. 452 S. HILL ST., N.E. cor. Fifth st. 4

TO LET—THE ST. DENISE, NOW OPEN; beautifully furnished rooms, thoroughly modern; beds second to none; every room an outside sunny room, with hot and cold running water; housekeeping suites; summer rates. Corner SIXTH and FLOWER. 3

TO LET—FURNISHED ROOM OR ROOMS to married couple, no children, with privilege of kitchen and dining room, with landlady; also other furnished rooms to rent. Call at 312 S. GRAND. 6

TO LET—FOR $16 YOU CAN RENT FURnished complete, elegant 3 rooms for housekeeping; gas range, hot water, finest in town for just two grown persons; close in. 324 S. FIGUEROA. 31

TO LET—HOTEL SPENCER; FURNISHED rooms, single or en suite, with baths, hot water day and night, public baths free; rents very moderate. 314½ W. Third st., bet. Hill and Broadway.

TO LET—2 OR 3 FURNISHED OR UNFURnished housekeeping rooms; private front porch, gas, electricity, bath, etc.; ½ block from Westlake Park; reasonable. 727 CARONDELET. 4

TO LET—CLEAN, QUIET, RESPECTABLE rooms, 2 blocks from postoffice, with or without housekeeping, $1.50 to $3.00 per week. Apply 213 E. 5TH ST. THE BOTILLIER. 6

TO LET—THE LEXINGTON HOTEL. 443 S. Main st., has fine new rooms and suites, with or without private bahts, at exceedingly low rates for the summer. See them.

TO LET — HOPE VILLA, 759 S. HOPE, handsomely furnished rooms with private bath; also large alcove room with separate entrance; board optional; rates reasonable. 3

TO LET—TO ECONOMIZE CALL SILVER MAPLE, 771 Maple, before renting elsewhere; single or en suite, $1.50 up; also housekeeping, new building; running water. 8

TO LET—1 NICELY FURNISHED SMALL front room, bath, telephone, exceptionally good neighborhood and especially suited for business people. 1064 S. GRAND. 4

TO LET—$7 MONTH UPWARDS, CLEAN housekeeping suites, private bath, suitable location for persons desiring clear atmosphere. 2826 DOWNEY AVE. 9

TO LET—NICELY FURNISHED LARGE outside rooms with or without housekeeping; bath, 'phone, porches; thorough cleanliness. 732 S. HILL ST. 5

TO LET—NEWLY FURNISHED ROOMS, single or en suite; also housekeeping rooms, very reasonable. SCHMITT'S VILLA, 819 to 821½ S. Olive st. 5

TO LET—2 ADJOINING ELEGANTLY FURnished front rooms, suitable for professional parties. Close in. 'Phone 6540. 1021 SOUTH GRAND AVE. 6

TO LET—HOUSEKEEPING ROOMS, SINgle or en suite, fine new furniture, new building, very choice, $12 per month. 325 S. FLOWER ST. 6

TO LET—NICE SUNNY BEDROOM IN PRIvate house. Apply 5131 MONTE VISTA, Highland Park, or 106 WEST THIRD ST. 4

TO LET—FURNISHED ROOMS, CENTER of town, $1.50 per week and up; 25c and 50c per night. 311 W. THIRD ST. 8

TO LET — ONE UPSTAIRS FRONT FURnished room; two unfurnished rooms for light housekeeping. 246 N. FLOWER ST. 4

TO LET—NICELY FURNISHED HOUSEkeeping rooms, bath, gas, absolute cleanliness, cheap. 602½ S. FIGUEROA. 7

TO LET—INVALIDS DESIRING COMFORTable rooms and board with best of care address X, box 55, TIMES OFFICE. 10

TO LET—NICE SUNNY ROOMS FOR light housekeeping and single room. 301½ W. FIRST ST, corner of Olive. 4

TO LET—NICE SUNNY ROOMS, AND newly furnished, from $1.00 and up at the B. & C., 526 MAPLE AVE.

TO LET—$12, 3 LARGE ROOMS FOR HOUSEkeeping; also sunny side rooms by day, week or month. 305 W. SEVENTH. 4

TO LET—LARGE FURNISHED AND UNfurnished housekeeping rooms; very desirable; no children. 650 S. HOPE. 9

TO LET—LIVING-ROOM, KITCHEN, GAS range, sink, pantry, also front rooms, single or en suite. 1068½ S. MAIN. 4

TO LET—AT 612 S. BROADWAY, THORoughly renovated outside rooms, 1 office suite; rates reasonable. 4

TO LET—401 W. SECOND ST. COR. HILL, nicely furnished suite, bath, housekeeping privilege, porch, nice view. 5

TO LET—$12; 2 FURNISHED HOUSEKEEPing rooms in a cottage; walking distance. 713 WALL ST., near Seventh. 4

TO LET—NICELY FURNISHED ROOMS and housekeeping rooms; also barn for rent. 331 S. OLIVE. 4

TO LET—CHOICE FRONT ROOM IN PRIvate family, Westlake district. Particulars PHONE 6559. 5

TO LET—HOUSEKEEPING AND LODGING rooms, new and clean; very close in. 318 S. FLOWER. 10

TO LET—FURNISHED FRONT ROOM, housekeeping privileges, $8 per month. 1140 S. OLIVE.

TO LET—3 OR 4 LARGE COMFORTABLE unfurnished rooms. 2321 WALL ST. Phone West 663. 4

TO LET—NEWLY FURNISHED ROOMS from $1.50 up; summer rates. 326 N. HILL ST. 9

TO LET—3 NICELY FURNISHED ROOMS for housekeeping, with gas. 735 E. 17TH ST. 5

TO LET—NICE SUNNY HOUSEKEEPING rooms, $2.50 per week and up. 412 TEMPLE ST., HESPERIA.

TO LET — COOL, NICELY FURNISHED rooms, reasonable; strictly modern; close in. 538 WALL ST. 5

TO LET—FURNISHED FRONT SUITE WITH alcove, two beds, housekeeping privileges. 912 W. NINTH ST. 4

TO LET—TWO OR THREE NICELY FURnished light housekeeping rooms, hot bath, 1326 GEORGIA. 4

TO LET—UNFURNISHED SUITE, or would furnish light housekeeping; no children. 421 W. 9TH ST. 4

TO LET—FRONT ROOM, NEWLY FURnished, $7 per month. Apply 827 SAN JULIAN ST. 4

TO LET—3 NEWLY FURNISHED SUITES for housekeeping, $15 month; a bargain. 239 W. 11TH. 6

TO LET—TWO OR THREE UNFURNISHed rooms for housekeeping. 938 MAPLE AVE. 4

TO LET—FURNISHED AND UNFURNISHed rooms for housekeeping. 730 WALL ST. 4

TO LET—SUNNY FRONT ROOM, SUITE OF two or three for housekeeping. Phone 1820. 4

TO LET—AT THE PARK VILLA, PLEASant rooms, summer rates. 542 S. HILL. 4

TO LET—3 UNFURNISHED AND 2 FURnished rooms. 412 S. HOPE, downstairs. 4

TO LET — 3 OR 4 FURNISHED HOUSEkeeping rooms complete. 305 W. 29TH ST. 4

TO LET—3 UNFURNISHED HOUSEKEEPing rooms, $9. 1118 SAN JULIAN ST. 4

TO LET—ROOMS FOR HOUSEKEEPING, cheap. MRS. RICE, 833 S. Towne ave. 4

TO LET—1 LARGE, FRONT, FURNISHED bright and sunny room. 640 S. HOPE. 4

TO LET—3 ROOMS NICELY FURNISHED with bath, $5, $6 and $8. 511 TEMPLE. 4

TO LET — FURNISHED OUTSIDE ROOM, housekeeping privileges. 520 S. MAIN. 4

TO LET—IN BEAUTIFUL HOME, LARGE rooms; lovely lawn. 571 S. FIGUEROA. 10

TO LET—$9, 2 UNFURNISHED ROOMS FOR housekeeping, lower floor. 323 S. HOPE. 4

TO LET—FOUR FURNISHED ROOMS; rent $15. Apply 1610 S. HILL ST. 4

TO LET—FURNISHED FRONT ROOM, $7 per month. 128 N. BUNKER HILL. 4

TO LET—WELL-FURNISHED ROOMS, NEW. GREENOBLE, 318½ S. Hill.

TO LET — PLEASANT UNFURNISHED rooms. 1343 ALBANY ST. 4

TO LET—$3.50 TO $4 MONTH, UNFURNISHed rooms. 348 E. PICO. 5

TO LET—CHEAP HOUSEKEEPING ROOMS. 522 S. MAIN ST. 4

TO LET— Rooms.

TO LET—3 UNFURNISHED ROOMS. 238 E. 11TH ST. 4

TO LET—FURNISHED ROOMS, 423 N. ALAMEDA ST. 4

TO LET—FURNISHED ROOM. CALL 834 W. 37TH ST. 4

TO LET— Flats.

TO LET—HANDSOME 6-ROOM MISSIONSTYLE FLAT, ALL MODERN CONVENIENCES, INSTANTANEOUS HOT WATER THROUGHOUT; COMBINATION FIXTURES; BUILT-IN BUFFET; DOOR OPENED, ETC., ETC.; CLOSE IN; CORNER ORANGE AND BIXEL STS. FINE VIEW; HIGH GROUND; HANDSOMEST FLATS IN THE CITY. GILBERT GARDNER, OWNER, 1101 ORANGE. HOME 'PHONE 3834. 9

TO LET— 324 and 324½ Towne ave., 5 rooms each; modern. Rear of 330 Towne ave., 2 rooms and kitchen. 324-B Towne ave., 5 rooms. F. O. ENGSTRUM, 4 330 Byrne Bldg.

TO LET—UNFURNISHED, 5-ROOM UPPER flat, light, airy, every modern convenience, a good location for business such as corsets, gloves, etc.; next to Woman's Club House. 932½ S. FIGUEROA. Key at 933 S. Figueroa.

TO LET—$15; UNFURNISHED; 3-ROOM flat, all new, bath, laundry tubs, electric, gas, in the B and C Fremont apartment house, 119 S. Fremont ave., high elevation. See housekeeper or BOWEN & CHAMBERLIN.

TO LET—FIRST-CLASS UP-TO-DATE SUNny 4, 5 and 6-room flats, no better in city, ½ block west of Figueroa; adults; open for inspection from 1 to 3 p.m. Inquire at premises, 721 W. 11TH ST. Both 'Phones 174.

TO LET—4 MODERN 5-ROOM FLATS, JUST completed, at 217 and 219 E. 12th st., near Main st.; rent $27; all year round; also suitable for rooming-house or housekeeping. Inquire within. 4

TO LET—5-ROOM LOWER FLAT, MODERN, instantaneous heater, gas, electricity, sunny on all sides; no children; rent $22. 226½ S. FREMONT AVE. Key next door. 4

TO LET—TWO LEFT OF THE 6-ROOM flats, corner First and Flower sts.; rent $35; will be completed the 10th of July. Owner, 746 W. FIRST. 'Phone 3834. 4

TO LET—UNFURNISHED, CLOSE IN FLAT, 4 rooms, and bath, rent $25, rooms conveniently arranged for renting, 512 W. 1ST ST., between Olive and Grand ave. 4

TO LET—ELEGANT MODERN 6-ROOM flat on S. Figueroa, close in; convenient to cars; rent reasonable. 'PHONE ELLISON, HOME 1321. 4

TO LET—4-ROOM FLAT, $8 PER MONTH. 837 N. FIGUEROA ST. 9

TO LET — ONE NEW MODERN 5-ROOM flat with hall, just like single house, front and rear entrance at 622 CROCKER ST. Owner in rear. 3

TO LET—5-ROOM MODERN UPPER FLAT, large sunny rooms, 1236 S. Hill st., $22.50. W. I. HOLLINGSWORTH & CO., 343-5-7 Wilcox Bldg.

TO LET—UNFURNISHED, 9 ROOMS, ALL modern, new and up-to-date; 812 Central ave. BOWEN & CHAMBERLIN, 440 Douglas Bldg.

TO LET—NEW GROUND FLOOR 5-ROOM flat, on hill, 111A N. Hope, water free. BOWEN & CHAMBERLIN, 440 Douglas Bldg.

TO LET — UPPER SINGLE 5-ROOM FLAT, just finished; modern; sunny; close to Pico and 16th-st. cars; rent moderate. 1439 RICH ST. 4

TO LET—UNFURNISHED, SUNNY FOURroom flat, modern, gas, bath, instantaneous heater, etc., $18 per month. 1307 W. 13TH.

TO LET—FURNISHED FLAT OF 3 BEDrooms, sitting-room and dining, use of piano if required. Apply 943 VALENCIA ST.

TO LET—FURNISHED OR UNFURNISHED, prettiest 5 or 6-room flats in Los Angeles; reasonable rent. Apply 114½ W. 30TH.

TO LET—FLAT OF 4 UNFURNISHED rooms, down stairs, rent $12. 234 SOUTH OLIVE. 4

TO LET—A NICE 5-ROOM MODERN FLAT, 112 N. Hope st. BOWEN & CHAMBERLIN, 440 Douglas.

TO LET—FLATS, FURNISHED AND UNfurnished, all rices. EWART, 330 South Main. 4

TO LET—NICE FIVE-ROOM UPPER FLAT, near in; rent reasonable. 912 W. NINTH ST. 4

TO LET—NICE 3-ROOM FLAT, UNFURnished, with bath. 446 S. HILL ST. 5

TO LET—$16; 4-ROOM MODERN FLAT. 623 CERES AVE. No children. 4

TO LET — MODERN FLATS, $20 PER month. Apply 2301 CENTRAL AVE. 4

TO LET—NICE MODERN 6-ROOM UPPER flat. 136 N. HOPE ST. 4

TO LET— Furnished Flats.

TO LET—FURNISHED HOUSE 7 ROOMS, completely furnished, piano, telephone, care of lawn, fine location, Oak st., near Washington; rent very low to adults only for July, August and September. See owner, J. C. RICHARDSON, care Simpson & Hack Fruit Co., 305 S. Los Angeles st. 4

TO LET—FURNISHED FLAT, THIRD AND Figueroa streets, 5 rooms, new, modern, convenient, $30, with one room reserved, $27.50 as a whole, or will vacate to tenant who will buy furniture at a bargain, $250; exceptional opportunity for right party. Few days only. 816 W. THIRD. 5

TO LET—LOW RATES DURING SUMMER months at the famous Touraine apartment house. Finely and completely furnished suites, each with private bathroom and fitted with patented features for making housework easy. 447 S. HOPE ST.

TO LET—COMPLETE, HANDSOME FURnished flat, 6 rooms, reception hall and large billiard room, 22x18, nice grounds. 1124 South Grand. Inquire at 1128 SOUTH GRAND AVE. 4

TO LET—"THE AYRES," NEWLY FURnished housekeeping rooms, single or en suite; private bath, hot water all day; summer rates. "THE AYRES," 447 S. Grand. Home 'Phone 7282. 5

TO LET—$22.50, NICELY FURNISHED corner flat, 5 large sunny rooms, every modern convenience, new furniture, 623 WEST 15TH, corner Georgia, block west of Figueroa. 4

TO LET — 4-ROOM FURNISHED FLAT, new, modern; very desirable; Westlake district; fine view; veranda, ocean air, $32. Home 'Phone 1877. 516 GRANT BLDG. 4

TO LET—NICELY FURNISHED 5-ROOM corner flat, with piano; rent $35 to permanent tenant. 'Phone Sunset Main 1117; Home 2154. 1002 S. GRAND AVE.

TO LET — NICELY FURNISHED, VERY outside sunny rooms; separate porch and entrance; rent reasonable; no children. 625 SAN JULIAN ST.

TO LET—NEAR WESTLAKE, 3 CONNECTing furnished rooms, complete for housekeeping, in a new home. 2700 W. EIGHTH. Phone Home 5682. 4

TO LET—5-ROOM FLAT, JUST FINISHED, No. 1118½ San Pedro st.; rent $25; W. R. OBEAR, 401-402 O. T. Johnson Bldg., 226 S. Broadway.

TO LET—NICELY FURNISHED FLAT, 7 rooms and bath, new and modern; rent cheap. 409 W. 12TH ST. 6

TO LET—NEWLY FURNISHED 7-ROOM flat; also furnished housekeeping rooms. 1809 S. HOPE. 4

TO LET—NICELY FURNISHED MODERN 5 room upper flat. 907 TOWNE AVE. 6

TO LET—$15; 3-ROOM FURNISHED FLAT, with bath. 809 WEST FOURTH. 4

TO LET— Rooms and Board.

TO LET—NEWLY FURNISHED OUTSIDE rooms with good table board for only $30 per month, at FIGUEROA HOTEL, corner 10th and Figueroa sts. Home 'Phone 4173; Sunset West 822.

TO LET—BEAUTIFUL FRONT ALCOVE room, also excellent home table board, in refined home in Westlake district; everything new and modern. 2811 ORANGE.

TO LET—WANTED CHILD TO BOARD; mother's care; good home, pleasant, healthful location. 'Phone Park 211, 333 NORTH BREED ST., take Brooklyn avenue car.

TO LET—FURNISHED, A LARGE FRONT room with bay window and small connecting room for light housekeeping; gas, bath, 'phone; terms reasonable. 810 W. SIXTH ST.

TO LET—NEWLY FURNISHED ROOMS, with or without board, in first block above Courthouse; high, healthy elevation; rooms $2 and up. 341 BUENA VISTA ST. 4

TO LET—ROOM AND BOARD IN PRIVATE family, large sunny rooms with every convenience; will make good terms to the right persons. Call Tuesday 323 S. GRAND. 4

TO LET—ROOM AND BOARD TO YOUNG men, newly furnished room in private family; all conveniences; square from Angels' Flight. 333 S. GRAND. 4

TO LET—LARGE EAST FRONT ROOM, nicely furnished, private veranda for two; excellent board; price $5 week. 1815 S. GRAND AVE. 4

TO LET—ROOMS AND BOARD, ALSO TAble board; home cooking; choice residence district. "THE INGRAHAM," 1328 Ingraham st. 4

TO LET — LARGE ROOMS AND FIRSTclass family boarding at summer rates. Call at 2407 S. GRAND AVE. Phone 4363. 5

TO LET—LARGE ROOM WITH BOARD IN private family for one or two gentlemen. HOME PHONE 7282. 6

TO LET— Rooms and Board.

TO LET—ROOM WITH BOARD [illegible] able to permanent people. CASA [illegible] 930 S. Olive.

TO LET—4-ROOM COMPLETELY F[illegible] ed flat, adults only. 1029½ S. HOPE [illegible] Tuesday.

TO LET—ROOMS AND BOARD, [illegible] private, new, comfortable home. [illegible] W. 18TH.

TO LET—ROOM AND BOARD F[illegible] up. 460 N. BEAUDRY, rear.

TO LET—ROOMS AND BOARD FOR [illegible] gentlemen. 1236 S. OLIVE.

TO LET— Houses.

TO LET—5 ROOMS, COTTAGE, [illegible] furnished; will rent cheap to right [illegible] 744 N. HILL ST.

TO LET—4-ROOM COTTAGE AT [illegible] ave.; rent $15. Call at 632 GLADYS [illegible]

TO LET — $17 AND WATER, [illegible] elegant flats, northeast corner of [illegible] and Sentous, just finished; come [illegible] them.

$15—5-room nice cottage, 734 [illegible] LEUSCHNER & BARTELS, 4 442 S. Broadway.

TO LET—MODERN TWO-STORY SIX-[illegible] HOUSE, NEARLY NEW; GOOD [illegible] BORHOOD, FOUR BLOCKS WEST [illegible] FIGUEROA, NO. 1[illegible] WEST TENTH [illegible] PRICE $35 PER MONTH, WATER [illegible] WEST NINTH-ST. CAR. CALL [illegible] TIME.

TO LET— $[illegible]—5-room cottage, 11[illegible] S. 8th. $[illegible]—6-room cottage, 13[illegible] W. Seventh. Both in good condition. W. I. HOLLINGSWORTH & CO., 343-5-7 Wilcox Bldg.

TO LET—$30; LARGE 8-ROOM HOUSE [illegible] 830 W. 23rd st., between Grand and [illegible] rua sts.; no finer neighborhood in Los [illegible] les; key at grocery store, corner [illegible] 23rd sts., or see R. W. POINDEXTER [illegible] Wilcox Bldg.

TO LET—SMALL HOUSE, 770 SAN [illegible] st. 6-room cottage, 762 San Pedro st. 5 rooms, new, 2230 Sunset Blvd. 4 MAY REALTY CO., 119 S. Broadway.

TO LET—6-ROOM COTTAGE, NO. [illegible] 25th st., with gas, bath; a good [illegible] for renting furnished rooms; [illegible] cheap to good tenant. RICHARD[illegible] Douglas Bldg.

TO LET—A 10-ROOM MODERN [illegible] hardwood floors, mantels, furnace, [illegible] all other modern conveniences; [illegible] reasonable. 423 STIMSON BLK. [illegible] 'Phone 6681.

TO LET—UNFURNISHED; 3-ROOM [illegible] tage in good condition, $12. [illegible] WALL [illegible]

TO LET—SMALL HOUSE, 770 SAN [illegible] 6-room cottage, 762 San Pedro st. 5 rooms, new, 2230 Sunset Blvd. 5 MAY REALTY CO., 119 S. Broadway.

TO LET—NEW 5-ROOM MODERN [illegible] tage, barn, chicken corral, ½ block [illegible] end of Cummings st. car, [illegible] adults only. 2040 ROGERS AVE.

TO LET—GOOD 12-ROOM HOUSE, IN [illegible] class condition, close in; 1[illegible] S. [illegible] per month. W. I. HOLLINGSWORTH [illegible] CO., 343-5-7 Wilcox Bldg.

TO LET—[illegible] UNION AVE., THE [illegible] desirable modern cottage, 5 rooms and [illegible] lar, fine location; no children; [illegible] OWNER, 1128 W. 21st st.

TO LET—ONE 8-ROOM HOUSE, [illegible] one brand new 4-room house, [illegible] cluded. 421 BELMONT AVE. Key [illegible] door.

TO LET—WESTLAKE DISTRICT, [illegible] 8-room house, 136 COMMONWEALTH [illegible] take Westlake Traction or [illegible] cars.

TO LET—PARTLY FURNISHED OR [illegible] furnished 5-room house. 1186 KING [illegible]

TO LET—HOUSE, CORNER [illegible] Griffith avenue. Call at 918 E. 23D [illegible]

TO LET—3 NEW 5-ROOM COTTAGES [illegible] and 432 E. 28th st., near Maple ave. [illegible] & CHAMBERLIN, 440 Douglas [illegible]

TO LET—COTTAGE OF 4 ROOMS [illegible] bath, 864 CROMWELL ST., $12 per [illegible] J. T. FITZGERALD, 113 S. Spring [illegible]

TO LET—MODERN 2-STORY [illegible] house. 919 FRANCISCO ST., one [illegible] west Ninth and Figueroa.

TO LET—3-ROOM HOUSE, WITH [illegible] etc., 716 San Julian, near Seventh. [illegible] 1310 W. WASHINGTON.

TO LET—$35; PRIVATE RESIDENCE, [illegible] en rooms, overlooking city. C. BA[illegible] 325 Copp Bldg.

TO LET—NEW MODERN 6 ROOM [illegible] near cars; $16, water paid. WHEE[illegible] S. Broadway.

TO LET—$15; STORY AND HALF [illegible] tage of 7 rooms, bath and barn. [illegible] FIGUEROA.

TO LET—LARGE 7-ROOM HOUSE [illegible] fruit trees and flowers, $25 per month [illegible] AVE. 57.

TO LET—5-ROOM MODERN COTTAGE [illegible] 137 Avenue 62. Key at 6[illegible] PAS[illegible] AVE.

TO LET—HOUSE 7 LARGE ROOMS [illegible] and modern, very desirable. 1[illegible] S. F[illegible] ST.

TO LET—ONE-HALF OF A 2 [illegible] house. Inquire after 6 o'clock. 1[illegible] ST.

TO LET—3-ROOM HOUSE AND [illegible] all summer, $10 per month. 321 GLA[illegible]

TO LET—NICE 6-ROOM COTTAGE [illegible] $16, water included. 1634 MILLARD AV[illegible]

TO LET—4-ROOM HOUSE; MODERN [illegible] provements. 2637 N. GRIFFIN AVE.

TO LET—TENT HOUSE, 1 ROOM, [illegible] able location, cheap. 949 S. FLOWER.

TO LET—5-ROOM COTTAGE, FURN[illegible] or unfurnished. 6000 MONTE VISTA.

TO LET—5-ROOM FURNISHED CO[illegible] $12. Apply 2621 TEMPLE ST.

TO LET—4-ROOM HOUSE, LARGE [illegible] close in. 1261 S. ALAMEDA.

TO LET—NEW 5-ROOM COTTAGE. [illegible] quire 2621 TEMPLE ST.

TO LET—$7; 3 ROOM COTTAGE ON [illegible] of 923 LINCOLN ST.

TO LET—FURNISHED 5-ROOM COTT[illegible] Apply 131 W. 22ND ST.

TO LET—9-ROOM HOUSE, S. E. CO[illegible] 8TH and SAN PEDRO.

TO LET—COTTAGE, 1814 W. 8TH [illegible] quire 900 Westlake ave.

TO LET—A 6-ROOM COTTAGE, COR[illegible] HOPE and 17TH STS.

TO LET—8-ROOM HOUSE, 1140 E. [illegible] Inquire 1376 E.

TO LET—4-ROOM MODERN HOUS[illegible] W. 12TH.

TO LET—1342 DE LONG ST., COTTAGE [illegible] 5 ROOMS, $17.

TO LET—4-ROOM HOUSE, W. 7[illegible] S. [illegible] $[illegible].

TO LET— Furnished Houses.

TO LET—TO SEPTEMBER 1ST., MOST [illegible] sirable summer home of 10 rooms, [illegible] pletely furnished, electric and gas [illegible] veniences, private stairway to beach, [illegible] gant modern grounds, with summer [illegible] containing laundry, play room, shower [illegible] etc., etc., situated on Ocean Blvd., [illegible] Beach. $300 for term. References [illegible] Inquire MEHESY'S STORE, corner [illegible] and Spring sts.

TO LET—FIVE-ROOM CLOSE-IN NEW [illegible] furnished modern cottage, gas, [illegible] porcelain bath, gas range; rent $[illegible] water paid. 1023 W. 1ST ST., between [illegible] mont and Beaudry.

TO LET — HANDSOMELY FURNISHED house, 10 rooms, large attic, cellar, [illegible] fine library, bed, table linen, china [illegible] silverware included; good business [illegible] 1811 HILL.

TO LET—6-ROOM COTTAGE, FULLY [illegible] party furnished, lawn, flowers, [illegible] chicken corral, gas, electric lights, [illegible] ern conveniences. 3430 CENTRAL [illegible]

TO LET—MODERN 8-ROOM HOUSE, [illegible] tifully furnished, for rent for 3 months [illegible] nominal rental, located in S.W. [illegible] TORRANCE & DICKINSON, 311 S. [illegible]

TO LET—4 ROOMS, FURNISHED [illegible] housekeeping, private residence; [illegible] together; walking distance; reasonable [illegible] delightful; Crown Hills. 411 BIXEL [illegible]

TO LET—NICE FURNISHED COTTAGE [illegible] Lincoln st., between 8th and 9th; block [illegible] of Figueroa. Key 941 FRANCISCO ST.

TO LET—BARGAIN, FURNISHED, 6 [illegible] modern rooms, $27.50; from $30. 12[illegible] S. [illegible] UEROA. Black 6480.

TO LET — ELEGANTLY FURNISHED [illegible] room house, 2[illegible] W. 23RD. Address [illegible] OCEAN PARK.

TO LET—FURNISHED COTTAGE, 6 [illegible] 638 W. 18TH ST., $35 per month. [illegible] required.

TO LET—A PRETTY 5-ROOM HOME [illegible] ly furnished; everything complete. [illegible] 5378.

TO LET—4-ROOM FURNISHED COT[illegible] with piano and barn; rent $30. [illegible] 27TH.

TO LET—TWO-ROOM BUNGALOW [illegible] nished, with piano; no kitchen. 4[illegible] [illegible] IVE.

TO LET—4-ROOM COTTAGE, FURN[illegible] piano. 1251 E. 29TH.

TO LET— Miscellaneous.

TO LET—UPRIGHT PIANO, $2.50 [illegible] 623 UNION AVE. Red 4043.

THE WEATHER.

Liners.

SPECIAL NOTICES—

CHURCH NOTICES—

SOCIETY MEETINGS—

PERSONAL—

WANTED
Help, Male.

WANTED—
HUMMEL BROS. & CO.,
EMPLOYMENT AGENTS.

A Strictly First-class, Reliable Agency. All kinds of help promptly furnished. Your orders solicited.

116 and 118 East Second Street.
Between Main and Los Angeles Sts.
Largest and best equipped offices on the Pacific Coast.
TELEPHONE MAIN 509.
HOME 509.

MEN'S DEPARTMENT.
Today we celebrate.
Call early tomorrow.
Ox-team driver, saw mill, $50 etc.; choreman, ranch, $30 etc.; sausage maker, Arizona, $75; man for home place, $30 etc.; horse shoer, $60 month; miners, $2 etc.; choreman, ranch, $26; spool tender, logging camp, $35 etc.; milker, Imperial, $40 etc.; man and wife for water station, wife board 8 men, $45 and house; camp blacksmith, Arizona, $60 etc.; all-around planing-mill man, $3.50, $4; butcher, Arizona, $75 month, speak Spanish; milkers, $35 etc.; ranch hands, $30 etc.; ranch teamsters, $1.25 etc.; horse shoer, $2.50, $3; blacksmith helper, $2.50; ranch hand for Vallejo; Blacksmith and wood worker, ranch, $60 etc., up; orchard man, $25 etc.; presser, dye house, $2; grocery clerk, $8, $10 etc.; young man help gardener, $20 etc; cabinet maker, $3.50.

HOTEL AND RESTAURANT DEPT.
First-class head waiter for San Francisco; all-around baker, $12 etc and $16 etc.; bread baker, $18 week; man and wife, cook and waitress, $90 etc.; restaurant waiter, $9 and $10 etc.; ranch cook, $30 etc.; ranch cook, $12 etc.; third cook, $12 etc.; night cook, $35 etc.; second cook, $60 etc.; bread baker, Needles, $50 etc.; night cook, A. T., $45 etc., and all other kinds of kitchen men and dishwashers, $7 and $8 and $25 and $30 etc.

HOUSEHOLD DEPARTMENT.
Family cook, $35 etc.; 25 housegirls, city and country, $25 and $30; girls to assist, $15 and $20 etc.

WOMEN'S HOTEL AND RESTAURANT DEPARTMENT.
7 waitresses, beach hotels, $25 etc.; 2 waitresses, Imperial, $30 etc.; waitress, Pomona, $25 etc.; 5 extra waitresses wanted; cook, boarding-house, $35 etc.; ranch cook, $30 etc., and other good orders.
4 HUMMEL BROS. CO.

BARBER TRADE TAUGHT BY OUR IMproved method, which enables student to earn wages while learning; largest, best equipped and oldest established college on this Coast, the only college in the United States which has the electric appliances for giving facial and scalp massages and teaches the barber business as it should be taught. Special inducements to apprentices and graduates of other colleges who want to learn how to run the latest improved massage machine and become proficient under practical instructors of many years' experience. Do not confuse us with so-called colleges that use students for instructors; the only college that furnishes student with Saturday jobs at full barber wages. For full particulars call or address AMERICAN BARBER COLLEGE CO., incorporated, 413 N. Main st. 6

WANTED—MEN TO LEARN THE BARber trade; eight weeks complete; positions guaranteed; only college in Los Angeles with graduating department; revolving and reclining leather upholstered chairs, combination case, hot water and expert instructors. Tuition earned while learning; no similar institution in the city; strictly for particulars. MOLER'S BARBER COLLEGE, 113-115 E. Second st., Los Angeles, Cal. N.B.—Beware of cheap imitators with little experience, no capital and borrowed furniture. One of these so-called colleges has already failed and the students are now in MOLER'S BARBER COLLEGE. Originators of barber colleges; established 12 years; all principal cities. 9

WANTED—AT UNIVERSITY SCREEN FACtory, salesman to take sizes and give prices on window screens and screen doors, straight commission; also a young man who is handy with tools to work in factory, $9 per week, and a boy $5 per week. Apply Tuesday mornig at 124 W. JEFFERSON. 4

WANTED—JAPANESE
FARMERS' AND DOMESTIC
LABOR BUREAU.
MAIN 2660. HOME 2910.
All kinds of help promptly furnished; also work by the day or hour; ranch hands a specialty. 327 DUCOMMUN. 21

WANTED—
JAPANESE
EMPLOYMENT OFFICE.
125 W. Ninth st.
Cooks, waiters, porters and all kinds of help furnished.
TEL. HOME 4690. MAIN 2620. 4

WANTED—
JAPAN EMPLOYMENT AGENCY.
543 S. OLIVE ST.
MAIN 1947. HOME 5718.
We furnish Japanese and Chinese help. The oldest and largest agency in the city.

WANTED—FIRST CLASS ENAMELER AND striper for bicycle work; none but an experienced man wanted; steady work all the year for a reliable man; write, stating experience and wages expected, to C. C. HOPKINS, Larkin and McAllister sts., San Francisco. 4

WANTED—
JAPANESE EMPLOYMENT AGENCY.
All kinds help furnished promptly.
TEL. MAIN 2794. HOME 5353.
Most reliable agency in city.
[illegible] W. Sixth st., near Central Park. 26

WANTED — MEN; WESTERN CANADA; free government land; success and independence assured; maps, pamphlets, homeseekers' excursion rates. Apply or write A. H. M'GAFFIN, 205½ S. Spring st. 5

WANTED—YOUNG MAN, RECORD AND bill clerk, by wholesale house, knowledge book-keeping necessary; give age, references and salary expected. Address B, box 51, TIMES OFFICE. 4

WANTED — A GOOD SOBER MAN WHO understands cleaning and pressing, take care of shop on percentage; good location; cheap rent. Call July 4, 9 to 10 a.m., 213 STIMSON BLOCK. 4

WANTED—A JANITOR TO DO WORK mornings and evenings and half day on Saturdays for tuition in business college. Apply at fifth floor CURRIER BLDG., 212 W. Third st. 4

WANTED—CIGAR SALESMEN IN EVERY section to introduce our goods; experience unnecessary; good salary and expenses paid. EMANUEL & CO., Station J, New York City.

WANTED—10 CONCRETE LABORERS, $2.50 a day; 4 house carpenters, $3.50 a day; 6 bridge carpenters, $3; 4 laborers, $1.75. BUCKEYE EMPLOYMENT AGENCY, 231 E. Second. 4

WANTED—GOOD LUMBER TEAMSTER, must know the city and how to handle lumber; no smokers or drunkards need apply. Address Y, box 74, TIMES OFFICE. 4

WANTED—MEN AND BOYS TO LEARN plumbing trade. Coyne Bros. Co., School of practical plumbing. Send for catalogue. Address 4973 Easton Ave., St. Louis, Mo.

WANTED—FIRST-CLASS WOOD TURNER, one who understands band sawing and shaping preferred. Apply EUREKA PLANING MILL, Sixth and Santa Fe. 4

WANTED—SALESMEN TO SELL GOODS to grocery dealers; $75 per month and traveling expenses paid; experience unnecessary. PURITY CO., Chicago.

WANTED—FIRST-CLASS ARCHITECTURAL draughtsman, accustomed to local work. Apply Tuesday morning, CHARLES E. SHATTUCK, 264 S. Broadway. 4

WANTED—YOUNG MAN IN WHOLESALE house; must be a good penman and stenographer; city references required. Address B, box 41, TIMES OFFICE. 4

WANTED—YOUNG BOY 17 OR 18 YEARS old to deliver sewing machines. Apply 432 S. Broadway, Tuesday morning at 8:30. H. E. MEMORY. 4

WANTED — CARPENTER, FIRST-CLASS man to put on rustic; none other need apply; $3.50 per day. 2244 W. 20TH, near Arlington. 4

WANTED—NON-UNION PLASTERERS AND hod carriers; full wages; 8 hours. Address J. F. PARKINSON CO., Palo Alto, Cal. 9

WANTED—HAT MAN FOR TO TAKE charge give last situation as reference. Address A, box 18, TIMES OFFICE. 4

WANTED — EXPERIENCED CATTLEMAN for range; finest climate for lungs. Address Z, box 54, TIMES OFFICE. 4

WANTED—AT PASADENA TROY LAUNDRY, good machine washer; also body ironer. 4

WANTED—CARPENTER AT 1174 E. 54TH; Good framer; no other need apply. 4

WANTED—YOUNG MAN TO DRIVE DELIVery wagon. 1330 E. 6TH S. 4

WANTED—WAITER, ILLINOIS RESTAUrant, 349 S. Broadway. 4

WANTED—MAN TO RUN SAND-PAPERING machine. 1330 E. 6TH ST. 4

WANTED—
Help, Female.

WANTED—JAPANESE.
HELP!! HELP!! HELP!!
PACIFIC EMPLOYMENT BUREAU.
631 WEST SIXTH ST.
Home Cleaning Department.
'Phones Home 1078. Main 1714.
JAPAN PRODUCT COMPANY.
Every department insures responsibility.
7 Ranch work by contract.

WANTED—THE HELPMATE
EMPLOYMENT OFFICE.
130 N. MAIN ST., ROOM 12.
'PHONES HOME 9037; MAIN 3002.
'PHONE YOUR WANTS.
Reliable help furnished; situations secured. We can use several good waitresses, 2 cooks, dishwasher, man and wife for dairy ranch. Call early Monday. 4

WANTED — A RESPECTABLE, STEADY man to work around the place half a day for his room and board; good man will have a good home. LEUSCHNER & BARTELS, 442 S. Broadway. 4

WANTED—
Help, Female.

WANTED—SERVANT GIRLS AND EVERYone can make better bread, cakes, and all bake stuffs with Donnell's Pure Phosphate Baking Powder. Full pound cans only 20c.

WANTED—LADIES, WE HAVE PROPOSItion that will enable you to make money at home or travelling; salary or commission; no canvassing. 245½ S. SPRING, suite 2. 9

WANTED—TO GIVE A NICE QUIET HOME to woman willing to assist with work in family of 2. Reliable references required. Address B, box 23, TIMES OFFICE. 21

WANTED—COOKS AND EVERYONE CAN make better bread, cakes, and all bake stuffs with Donnell's Pure Phosphate Baking Powder. Full pound cans only 20c.

WANTED—POSITION OF TRUST BY EXPErienced lady bookkeeper and cashier. Best of references. Address H. T. NELSON, 240 E. 3rd st., Pomona. 8

WANTED—YOUNG GIRL TO ASSIST IN light house work, for good home and to be a companion for young couple. 129 TEMPLE, call Monday.

WANTED — TWO MEN TO HAUL SWILL and make themselves useful; wages $35 a month and board. Apply M. J. COOPER, 18 N. Fair Oaks, Pasadena, Cal. 5

WANTED—10 YOUNG WOMEN AND ONE young man to enter the nurses' training school, Emergency and General Hospital, 413 CROCKER ST.

WANTED — A RESPONSIBLE PERSON TO assist with light housework and the care of two children; references required. 623 W. 16TH ST. 4

WANTED—GOOD PLAIN COOK, NOT over 35 years old; quick and neat, for a small select boarding-house. 1311 INGRAHAM ST. 4

WANTED — MRS. DR. SPENCER'S EMPLOYMENT OFFICE, 125½ E. Fourth st., for women only. 'Phone James 5421.

WANTED—PARTY TO JOIN ME IN PROSpecting trip to Tonapah country, Nevada. Address B, box 94, TIMES OFFICE. 4

WANTED—GIRL OR MIDDLE AGED WOMan to assist in light housework; good home. Please call at once. 732 WHITTIER ST. 5

WANTED—REFINED GIRL APPRENTICE for toilet parlors. Apply 2 p.m. Tuesday. 335½ S. HILL, room 11. 4

FOURTH OF JULY FIREWORKS—
Eastlake Park. 3000 seats erected for the benefit of the public. 4

WANTED—A GIRL ABOUT 14 YEARS OLD for assistant cashier. 349 S. BROADWAY. Illinois Restaurant. 5

WANTED—EXPERIENCED SALESLADIES on millinery. Apply VIENNA EMPORIUM, 349 S. Broadway. 4

WANTED—EXPERIENCED MILLINERY maker; call Tuesday morning. HOFFMAN'S, 133½-135 S. Spring. 4

WANTED — STRONG WOMAN TO WASH dishes and scrub in restaurant. 506 S. BROADWAY. 4

WANTED—FIRST-CLASS SALESLADY. APply Tuesday morning. J. T. SHEWARD, 344 S. Broadway. 4

WANTED—LADIES TO LEARN BARBER trade. MOLER'S BARBER COLLEGE, 113 E. Second. 9

WANTED — AT PASADENA TROY LAUNdry, good flannel washer; also body ironer. 4

WANTED—WOMAN TO HELP IN DRESSmaking shop. Apply 740 S. GRAND AVE.

WANTED—YOUNG GIRL TO ASSIST WITH housework and child. 1357 WINFIELD. 4

WANTED — EXPERIENCED CHAMBERmaid. Inquire NATICK HOUSE. 5

WANTED — WOMAN KITCHEN HELPER. Call at once. 1003½ E. 7TH ST. 4

WANTED—AN APPRENTICE FOR DRESSmaking. Apply 835½ S. OLIVE. 4

WANTED—GIRL FOR FRUIT STAND, $8 per month. 818 E. 5TH ST. 4

WANTED—2408 PORTLAND ST., GIRL FOR general housework; $35. 4

WANTED—
Help, Male and Female.

WANTED—ENERGETIC, TRUSTWORTHY man or woman to work in California, representing large manufacturing company. Salary $40 to $90 per month, paid weekly; expenses advanced. Address J. H. MOORE, Los Angeles, Cal. 4

WANTED—2 JAPANESE, GIRL AND MAN, want position to do general housework. Address P.O. BOX 1059, main office, city. 4

WANTED—LADY OR GENTLEMAN GUARanteed salary, $1.50 to $2.00 per day. Room 18, 119 E. 5TH ST. 7

WANTED—A GIRL OR BOY TO DO GENeral housework. 1012 S. OLIVE. 4

WANTED—
Situations, Male.

WANTED—POSITION AS MANAGER OR foreman by thorough laundryman; have had charge of some of the largest laundries in the East and West; latest methods in handling starch work and flannels; 20 years' experience; A No. 1 references; will accept position in Southern California, Arizona, Mexico. Address B, box 96, TIMES OFFICE. 4

WANTED — A TRUSTWORTHY YOUNG man, 28, who makes his employer's interest his own, desires any kind of position with a substantial firm; have clerical ability and am a good typewriter; can come well recommended. Address B, box 61, TIMES OFFICE. 4

WANTED — TELEPHONE YOUR "WANT" ads. to The Times. Special clerks are constantly in waiting at the other end of your 'phone to take your ad. Ring up any time of day or night. Sunset PRESS ONE. Home "THE TIMES."

WANTED—RELIABLE MAN WOULD LIKE position in any line, grocery clerk or any responsible position, in or out of city, or San Diego, but wants it permanent; references. Address N, box 36, TIMES OFFICE. 5

WANTED — YOUNG MAN DESIRES TO complete carpenter trade, with agreeable non-union carpenter; have had considerable experience. Tel. West 474. Address GEO. SIMPKINS, 1801 Reid st. 4

WANTED—CARPENTER WANTS WORK BY day, job or contract, city or country, cleaning and varnishing, done, all work done reasonable. JOHN T. SMITH, 2326 Hunter st. Home phone 5629. 4

WANTED—EMPLOYMENT IN LIGHT, LEgitimate business; can furnish best of city references and furnish $500 or $800 as security. Address X, box 97, TIMES OFFICE.

WANTED—POSITION AS WASHER BY married man in New Mexico, Arizona or Southern California; gilt-edge references. Address V, box 52, TIMES OFFICE.

WANTED—SITUATION BY ALL ROUND gardener, understands the care of horses, good milker, first class references. Address Z, box 100, TIMES OFFICE. 4

WANTED—BY HONEST JAPANESE WHO has much experience as a gardener in Japan, wants position in country. Address LABOR BUREAU, 327 Ducommon st. 4

WANTED—POSITION IN PRIVATE FAMily to take care of horses and gardens or that of assistant carpenter. Address Z, box 61, TIMES OFFICE. 4

WANTED—YOUNG JAPANESE WANTS POsition as general housework, gardener or vegetable grower. Address to Z. TADA, No. 113 Rose st. 4

WANTED—POSITION AS BOOK-KEEPER and stenographer, thoroughly experienced, best references. Address Z, box 7, TIMES OFFICE. 4

WANTED—ARCHITECTURAL DRAUGHTSman wants position, understands pen sketches. Address Y, box 23, TIMES OFFICE. 4

WANTED—ASSAYER WITH KNOWLEDGE of book-keeping, wants position with mine or mill. Address Y, box 36, TIMES OFFICE. 4

WANTED—JAPANESE, EXCELLENT COOK 12 years' experience, desires a position. 631 W. SIXTH ST. 'Phones Home 1078, Main 1714. 8

WANTED—CARPENTER WANTS WORK, repair or new work done cheap. G. C. KEEVES, 153 S. Ave. 24. Phone East 36.

WANTED — MANAGEMENT OF FIRST-class automobile business by competent man. Address Z, box 98, TIMES OFFICE. 5

WANTED—BY RESPONSIBLE MAN, POSItion as watchman, porter or gardener. Address or telephone SECRETARY Y. M. C. A. 5

WANTED — EXPERIENCED CORNETIST would like position; evening preferred. Address Y, box 24, TIMES OFFICE. 4

WANTED—GOOD GENTLE JAPANESE BOY wants a situation as a janitor or houseworker. 514 N. ALAMEDA ST. 4

WANTED—BUTCHER, MEAT CUTTER, desires position city or country. Address Y, box 82, TIMES OFFICE. 4

WANTED—BY JAPANESE, VERY GOOD cook and situation any place. Address A, box 15, TIMES OFFICE. 4

WANTED—COMMERCIAL ARTIST WANTS work; job or piece. Address W, box 53, TIMES OFFICE. 4

WANTED — COACHMAN WANTS SITUAtion; excellent references. Address P.O. BOX 462. 4

WANTED — GOOD JAPANESE FAMILY cook wants a situation. 216 WILMINGTON ST. 7

WANTED—
Situations, Male and Female.

WANTED—JAPANESE COUPLE DESIRE situations, wife as servant girl and man porter or gardner. 542 S. OLIVE ST. Home 5718. 4

WANTED
Situations, Female.

WANTED—POSITION AS MANAGER OR foreman by thorough laundryman; have had charge of some of the largest laundries in the East and West; latest methods in handling starch work and flannels; 20 years' experience; A No. 1 references; will accept position in Southern California, Arizona, Mexico. Address Y, box 70, TIMES OFFICE.

WANTED—COOKS AND HOUSEWIVES TO know that better bread, cakes and all breadstuffs can be made better by using Donnell's Pure Phosphate Baking Powder. Full pound cans 20c.

WANTED—A FRENCH GIRL DESIRES A position in private family for upstairs work and plain sewing, speak English; first class references. R. FOTUS, 237 N. Grand ave. 4

WANTED—YOUNG JAPANESE WOMAN and her sister want a situation for cooking, help, housework or nursing in a good family; high wages no object. 823 W. THIRD ST. 4

WANTED— REFINED YOUNG WOMAN would like care of child or second work at beach or mountains; Christian Scientists preferred. Address MISS LINA, Hollywood. 5

WANTED—POSITION OF TRUST BY EXperienced lady book-keeper and cashier; best of references. Address H. F. NELSON, 240 E. Third st., Pomona.

WANTED—MIDDLE-AGED WOMAN WISHes to take charge of a home or invalid for the summer; best of references. HOME Phone 1809. 4

WANTED—SITUATION TO DO GENERAL housework by girl who is good cook. Call up Sunday or Tuesday. HOME PHONE 1809. 4

WANTED—EXPERIENCED DRESSMAKER wants work; good fitting, $1.25 per day. Address N. P., box 29, TIMES OFFICE. 10

WANTED—WIDOW WITH CHILD 5 YEARS old wants position as cook, ranch preferred. PHONE ALTA 2722. 4

WANTED—COMPETENT WOMAN WISHES work by the day or housework. 129 SOTELLO. Phone 7239. 5

WANTED—OFFICE WORK BY STENOGRApher of experience; will take substitute place. Call up 1809. 4

WANTED — GENERAL HOUSEWORK; would like to go to the beach. HOME PHONE 1809. 4

WANTED—SITUATION AS COOK IN PRIvate family by colored cook. Call up HOME PHONE 1809. 4

WANTED—A POSITION AS ERRAND GIRL, has a wheel. Address X, box 45, TIMES OFFICE.

WANTED—CHAMBER WORK BY WOMAN who is accustomed to work. HOME PHONE 1809. 4

WANTED—WASHING, ROUGH DRY, 5C per doz. delivered. Tel ALTA 3001. 4

WANTED—BY A COLORED WOMAN WORK by the day. 'Phone WEST 1042. 4

WANTED—
Agents and Solicitors.

WANTED—SALESMEN; AGENTS, DEALERS and storekeepers, start in business for yourself on our capital; we make men's fine clothing to measure and you can sell our perfect-fitting, highest-class tailoring at a good profit for as little money as others retail ready-made goods. You can control entire local trade with our line. Fall line 350 up-to-date styles of woolens, fashion displays, etc., now ready and furnished free. A great opportunity. Write today for full particulars and exclusive territory. Experience not absolutely necessary. AMERICAN WOOLEN MILLS CO., Dept. A., Washington boulevard and Union st., Chicago.

WANTED—MEN AND WOMEN TO REPREsent us in every city and town in Southern California, cash salary from strictly reliable firm; no fake. Address 715 BOYD ST., L. A., Cal. 4

WANTED—
Partners.

WANTED—SELL ½ INTEREST IN MAchine shop in Colton to machinist or man handy with tools; shop is doing good business. Address BOX 135, Colton, Cal. 4

WANTED — PARTNER; $2500; FOR HALF interest in good-paying saloon; must be experienced man. Address X, box 79, TIMES OFFICE. 5

WANTED—PARTNER TO BUY ¼ INTERest in 2 mining claims to develop; good showing. Address 1618 E. 22D ST. 4

WANTED—PARTNER, LADY OR GENTLEman for comedy; have paper and scenery. E. RABIN, 911 S. Olive. 10

WANTED
Rooms.

WANTED—PERMANENTLY BY 2 YOUNG men, nicely furnished room with bath connections; answer stating terms and location. Address B, box 12, TIMES OFFICE. 4

WANTED—
To Rent.

WANTED—4-ROOM COTTAGE PREFERRED or flat, furnished complete for housekeeping; two adults; exceptional care; references; full particulars; must be desirable. Address B, box 92, TIMES OFFICE. 4

WANTED
Work by the Day.

WANTED—THE O. K. WILL CLEAN YOUR house and windows. 'PHONE MAIN 4742. 4

WANTED
To Purchase, Real Estate.

WANTED—A FIRST-CLASS ORANGE, LEMon or walnut grove property, value $6500 to $8500, for high-grade residence, value $8500, located in one of the choicest residence sections of the city; would consider grove located on Hollywood, Glendale, Monrovia or Alhambra electric lines, and improvements are not absolutely necessary, although preferred. ERKENBRECHER SYNDICATE (LTD.,) Suite 204, 12-story Braly Bldg. 6

WANTED—10 TO 15 ACRES FOR EARLY vegetables growing, frostless and plenty water, location near foothills, Monrovia preferred. Address P.O. BOX 189, Monrovia, Call. 4

WANTED—TO PURCHASE GOOD LOTS IN Boyle Heights. E. A. MILLER, 204½ S. Broadway. 4

WANTED — TO PURCHASE A BLOCK OF good flats, must be a bargain and in good renting locality; give complete description, location and price, or no attention paid. Address V, box 22, TIMES OFFICE.

WANTED—TO BUY A TRACT OF LAND for subdivision. WIESENDANGER, 221 Laughlin Bldg. 15

WANTED — 6-ROOM COTTAGE, S.E. OR S.W., $100 cash, $30 or $40 monthly. W. A. VARCOE & CO., 317 W. Second st. 4

WANTED—DESK, AND ROOM FOR SAME, well located, few days. Address B, box 87, TIMES OFFICE. 7

WANTED—
To Purchase, Miscellaneous.

WANTED — TO PURCHASE A ROOMINGhouse if price and location suits; your money is ready. Address 205 MASON OPERAHOUSE, or Tel. Home 1844.

WANTED—GOOD 5-ROOM COTTAGE ON easy payments between Georgia and Valencia, Pico and 16th; must be cheap. HOLT, 116 S. Broadway. 4

WANTED—TO BUY FOR CASH, HIGHEST price paid for furniture, grocery or merchandise stores, etc. RHODES & REED, 143 W. Fifth.

WANTED—FURNITURE AND DESKS, PAY more than anyone; ring for GODDARD, 433½ S. Broadway. 'Phones Home 1594; Sunset Main 2444.

WANTED—FURNITURE FOR CASH, WILL pay more money than anyone else. 223 E. 7TH ST. COLORADO ACHON. Phone Red 8092. 4

WANTED — SECOND-HAND CLOTHING; shoes, etc., will pay highest prices. 7780 RED 3041. 9

WANTED—CAST OFF CLOTHING, HIGH grade only, pay full value. Home 3434. 7

WANTED — SECOND-HAND FURNITURE; we pay honest cash prices. TEL. 1604.

WANTED — CASH PAID FOR FEATHER beds. 1108 E. 7TH. 'Phone Black 3151.

WANTED—TO BUY OR RENT A WATER wagon. Address 416 WALL ST. 6

WANTED—
Miscellaneous.

WANTED—A PHONOGRAPH FREE.
Subscribers to The Times are offered a $7.50 Columbia graphophone at cost of freight, handling, etc., to wit: $1.25, which includes a single record of your own selection. The price of gold-molded records under this arrangement is 25 cents each; (former charge 50 cents each.) The machine can be heard to play at The Times office, where it is on exhibition daily. The plan will be explained fully to any one calling at The Times Graphophone Department.

WANTED — TELEPHONE YOUR "WANT" ads. to The Times. Special clerks are constantly in waiting at the other end of your 'phone to take your ad. Ring up any time of day or night. Sunset PRESS ONE. Home "THE TIMES."

WANTED — FUEL OIL BY THE NORTH PASADENA LAND AND WATER CO. 2000 barrels, more or less, delivered at the oil company's tanks, about 15 gravity, and practically free from water and sediment. Bids to be in Saturday, July 9. 4

WANTED
Miscellaneous.

WANTED—W. R. HAIZLIP WILL SELL your property, rent your houses, collect your rents and look up the titles; satisfaction guaranteed. 244½ S. BROADWAY, rooms 10-11. 4

WANTED—CARE OF CHILDREN, HEALthy location; Christian mother's care. Write A. A. M'KINNEY, Covina, Cal. 7

WANTED—COACHING OR TEACHING BY college graduate; terms moderate. Address Z, box 50, TIMES OFFICE. 5

WANTED—TWO CHILDREN TO CARE FOR by lady; best references. 246 N. FLOWER ST. 4

TO LET—
Rooms.

TO LET — SUMMER RATES AT HOTEL MARLBORO. Opened December, 1903. 549-551 S. Grand ave., one short block from Central Park. Thoroughly modern and up to date; finest furnished rooming hotel in the city; beds second to none; all outside, airy rooms; rooms single or en suite; private and public baths, stationary washstands, with hot and cold running water, and large closets in all rooms; bell service; electric lighted; Washington st. cars pas the door; single rooms, $3.50 per week and up. CHAS. F. HOFFMAN, Prop.

TO LET—THE BROXBURN—FINELY FURnished rooms; central and quiet; prices always the lowest. 452 S. HILL ST., N.E. cor. Fifth st. 4

TO LET—THE ST. DENISE, NOW OPEN; beautifully furnished rooms, thoroughly modern; beds second to none; every room an outside sunny room, with hot and cold running water; housekeeping suites; summer rates. Corner SIXTH and FLOWER. 3

TO LET—FURNISHED ROOM OR ROOMS to married couple, no children, with privilege of kitchen and dining room, with landlady; also other furnished rooms to rent. Call at 312 S. GRAND. 6

TO LET—FOR $16 YOU CAN RENT FURnished complete, elegant 3 rooms for housekeeping; gas range, hot water, finest in town for just two grown persons; close in. 334 S. FIGUEROA. 21

TO LET—HOTEL SPENCER; FURNISHED rooms, single or en suite, with baths, hot water day and night, public baths free; rents very moderate. 316½ W. Third st., bet. Hill and Broadway.

TO LET—2 OR 3 FURNISHED OR UNFURnished housekeeping rooms; private front porch, gas, electricity, bath, etc.; ½ block from Westlake Park; reasonable. 727 CARONDELET. 4

TO LET—CLEAN, QUIET, RESPECTABLE rooms, 2 blocks from postoffice, with or without housekeeping, $1.50 to $2.00 per week. Apply 213 E. 6TH ST. THE BOTILLIER. 6

TO LET—THE LEXINGTON HOTEL.
442 S. Main st., has fine new rooms and suites, with or without private bahts, at exceedingly low rates for the summer. See them.

TO LET — HOPE VILLA, 720 S. HOPE, handsomely furnished rooms with private bath; also large alcove room with separate entrance; board optional; rates reasonable. 3

TO LET—TO ECONOMIZE CALL SILVER MAPLE, 771 Maple, before renting elsewhere; single or en suite, $1.50 up; also housekeeping, new building; running water. 5

TO LET—1 NICELY FURNISHED SMALL front room, bath, telephone, exceptionally good neighborhood and especially suited for business people. 1054 S. GRAND. 4

TO LET—$7 MONTH UPWARDS, CLEAN housekeeping suites, private bath, suitable location for persons desiring clear atmosphere. 2826 DOWNEY AVE. 9

TO LET—NICELY FURNISHED LARGE outside rooms with or without housekeeping; bath, 'phone, porches; thorough cleanliness. 722 S. HILL ST. 5

TO LET—NEWLY FURNISHED ROOMS, single or en suite; also housekeeping rooms, very reasonable. SCHMITT'S VILLA, 819 to 821½ S. Olive st. 5

TO LET—3 ADJOINING ELEGANTLY FURnished front rooms, suitable for professional parties. Close in. 'Phone 6540. 1031 SOUTH GRAND AVE. 4

TO LET—HOUSEKEEPING ROOMS, SINgle or en suite, fine new furniture, new building, very choice, $12 per month. 325 S. FLOWER ST. 6

TO LET—NICE SUNNY BEDROOM IN PRIvate house. Apply 3121 MONTE VISTA, Highland Park, or 106 WEST THIRD ST. 4

TO LET—FURNISHED ROOMS, CENTER of town, $1.50 per week and up; 25c and 50c per night. 311 W. THIRD ST. 5

TO LET — ONE UPSTAIRS FRONT FURnished room; two unfurnished rooms for light housekeeping. 248 N. FLOWER ST. 4

TO LET—NICELY FURNISHED HOUSEkeeping rooms, bath, gas, absolute cleanliness, cheap. 802½ S. FIGUEROA. 7

TO LET—INVALIDS DESIRING COMFORTable rooms and board with best of care address X, box 55, TIMES OFFICE. 10

TO LET—NICE SUNNY ROOMS FOR light housekeeping and single room. 301½ W. FIRST ST, corner of Olive. 4

TO LET—NICE SUNNY ROOMS, AND newly furnished, from $1.50 and up at the B. & C., 628 MAPLE AVE.

TO LET—$12, 3 LARGE ROOMS FOR HOUSEkeeping; also sunny side rooms by day, week or month. 305 W. SEVENTH. 4

TO LET—LARGE FURNISHED AND UNfurnished housekeeping rooms; very desirable; no children. 650 S. HOPE. 9

TO LET—LIVING-ROOM, KITCHEN, GAS range, sink, pantry, also front rooms, single or en suite. 1060½ S. MAIN. 4

TO LET—AT 612 S. BROADWAY, THORoughly renovated outside rooms, 1 office suite; rates reasonable. 4

TO LET—401 W. SECOND ST. COR. HILL, nicely furnished suite, bath, housekeeping privilege, porch, nice view. 5

TO LET—$12; 2 FURNISHED HOUSEKEEPing rooms in a cottage; walking distance. 715 WALL ST., near Seventh. 4

TO LET—NICELY FURNISHED ROOMS and housekeeping rooms; [illegible] bars for rent. 331 S. OLIVE. 4

TO LET—CHOICE FRONT ROOM IN PRIvate family, Westlake district. Particulars PHONE 6049. 5

TO LET—HOUSEKEEPING AND LODGING rooms, new and clean; very close in. 319 S. FLOWER. 10

TO LET—FURNISHED FRONT ROOM, housekeeping privileges, $6 per month. 1140 S. OLIVE. 4

TO LET—3 OR 4 LARGE, COMFORTABLE unfurnished rooms. 2321 WALL ST. Phone West 602. 4

TO LET—NEWLY FURNISHED ROOMS from $1.50 up; summer rates. 326 N. HILL ST. 9

TO LET—2 NICELY FURNISHED ROOMS for housekeeping, with gas. 735 E. 17TH ST. 5

TO LET—NICE SUNNY HOUSEKEEPING rooms, $2.50 per week and up. 412 TEMPLE ST., HESPERIA.

TO LET — COOL, NICELY FURNISHED rooms, reasonable; strictly modern; close in. 538 WALL ST. 5

TO LET—FURNISHED FRONT SUITE WITH alcove, two beds, housekeeping privileges. 912 W. NINTH ST. 4

TO LET—TWO OR THREE NICELY FURnished light housekeeping rooms, hot bath, 1336 GEORGIA. 4

TO LET—UNFURNISHED SUITE, or would furnish light housekeeping; no children. 421 W. 9TH ST. 4

TO LET—FRONT ROOM, NEWLY FURnished, $7 per month. Apply 837 SAN JULIAN ST. 4

TO LET—2 NEWLY FURNISHED SUITES for housekeeping, $15 month; a bargain. 230 W. 31TH. 6

TO LET—TWO OR THREE UNFURNISHed rooms for housekeeping. 933 MAPLE AVE. 4

TO LET—FURNISHED AND UNFURNISHed rooms for housekeeping. 730 WALL ST. 4

TO LET—SUNNY FRONT ROOM, SUITE OF two or three for housekeeping. Phone 5320. 4

TO LET—AT THE PARK VILLA, PLEASant rooms, summer rates. 542 S. HILL. 4

TO LET—2 UNFURNISHED AND 2 FURnished rooms. 412 S. HOPE, downstairs. 4

TO LET — 3 OR 4 FURNISHED HOUSEkeeping rooms complete. 305 W. 29TH ST. 4

TO LET—3 UNFURNISHED HOUSEKEEPing rooms, $9. 1113 SAN JULIAN ST. 4

TO LET—ROOMS FOR HOUSEKEEPING, cheap. MRS. RICE, 843 S. Towne ave. 4

TO LET—1 LARGE, FRONT, FURNISHED bright and sunny room. 640 S. HOPE. 4

TO LET—3 ROOMS NICELY FURNISHED with bath, $5, $6 and $8. 511 TEMPLE. 4

TO LET — FURNISHED OUTSIDE ROOM, housekeeping privileges. 520 S. MAIN. 4

TO LET—IN BEAUTIFUL HOME, LARGE rooms; lovely lawn. 571 S. FIGUEROA. 10

TO LET—$9, 2 UNFURNISHED ROOMS FOR housekeeping, lower floor. 833 S. HOPE. 4

TO LET—FOUR FURNISHED ROOMS; rent $15. Apply 1610 S. HILL ST. 4

TO LET—FURNISHED FRONT ROOM, $7 per month. 128 N. BUNKER HILL. 4

TO LET—WELL-FURNISHED ROOMS, NEW. GREENOBLE, 313½ S. Hill.

TO LET — PLEASANT UNFURNISHED rooms. 1343 ALBANY ST. 4

TO LET—$3.50 TO $4 MONTH, UNFURNISHed rooms. 548 E. PICO. 5

TO LET—CHEAP HOUSEKEEPING ROOMS. 223 S. MAIN ST 4

TO LET—
Rooms.

TO LET—3 UNFURNISHED ROOMS. 303 E. 12TH ST. 4

TO LET—FURNISHED ROOMS, 412 N. ALAMEDA ST. 4

TO LET—FURNISHED ROOM. CALL 134 W. 27TH ST. 4

TO LET—
Flats.

TO LET—HANDSOME 6-ROOM MISSION-STYLE FLAT, ALL MODERN CONVENIENCES, INSTANTANEOUS HOT WATER THROUGHOUT; COMBINATION FIXTURES; BUILT-IN BUFFET; DOOR OPENED, ETC., ETC.; CLOSE IN; CORNER ORANGE AND BIXEL STS. FINE VIEW; HIGH GROUND. HANDSOMEST FLATS IN THE CITY. GILBERT GARDNER, OWNER. 1101 ORANGE. HOME 'PHONE 5954. 9

TO LET—
524 and 524½ Towne ave., 5 rooms each; modern.
Rear of 520 Towne ave., 2 rooms and kitchen.
524-B Towne ave., 3 rooms.
F. O. ENGSTRUM,
4 530 Byrne Bldg.

TO LET—UNFURNISHED, 5-ROOM UPPER flat, light, airy, every modern convenience, a good location for business such as corsets, gloves, etc.; next to Woman's Club House. 937¼ S. FIGUEROA. Key at 933 S. Figueroa.

TO LET—$35; UNFURNISHED; 5-ROOM flat, all new, bath, laundry tubs, electric, gas, in the B and C Fremont apartment house, 115 S. Fremont ave., high elevation. See housekeeper or BOWEN & CHAMBERLIN.

TO LET—FIRST-CLASS UP-TO-DATE SUNny 4, 5 and 6-room flats, no better in city, ½ block west of Figueroa; adults; open for inspection from 1 to 3 p.m. Inquire at premises, 731 W. 11TH ST. Both 'Phones 734.

TO LET—6 MODERN 5-ROOM FLATS, JUST completed, at 217 and 219 E. 12th st., near Main st.; rent $27; all year round; also suitable for rooming-house or housekeeping. Inquire within.

TO LET—5-ROOM LOWER FLAT, MODERN, instantaneous heater, gas, electricity, sunny on all sides; no children; rent $22. 328½ S. FREMONT AVE. Key next door. 4

TO LET—TWO LEFT OF THE 6-ROOM flats, corner First and Flower sts.; rent $35; will be completed the 10th of July. Owner, 740 W. FIRST. 'Phone 3834. 4

TO LET—UNFURNISHED, CLOSE IN FLAT, 6 rooms, and bath, rent $35, rooms conveniently arranged for renting. 513 W. 10TH ST., between Olive and Grand ave. 4

TO LET—ELEGANT MODERN 6-ROOM flat on S. Figueroa, close in; convenient to cars; rent reasonable. 'PHONE ELLISON, HOME 1321. 4

TO LET—4-ROOM FLAT, $8 PER MONTH. 827 N. FIGUEROA ST. 9

TO LET — ONE NEW MODERN 5-ROOM flat with hall, just like single house, front and rear entrance at 621 CROCKER ST. Owner in rear.

TO LET—5-ROOM MODERN UPPER FLAT, large sunny rooms, 1230 S. Hill st., $22.50. W. I. HOLLINGSWORTH & CO., 343-4-5 Wilcox Bldg.

TO LET—UNFURNISHED, 9 ROOMS, ALL modern, new and up-to-date; 213 Central ave. BOWEN & CHAMBERLIN, 440 Douglas Bldg.

TO LET—NEW GROUND FLOOR 5-ROOM flat, on hill, 111A N. Hope, water free. BOWEN & CHAMBERLIN, 440 Douglas Bldg.

TO LET — UPPER SINGLE 5-ROOM FLAT, just finished; modern; sunny; close to Pico and 18th-st. cars; rent moderate. 1419 RICH ST.

TO LET—UNFURNISHED, SUNNY FOUR-room flat, modern, gas, bath, instantaneous heater, etc., $18 per month. 1307 W. 12TH.

TO LET—FURNISHED FLAT OF 3 BEDrooms, sitting-room and dining, use of piano if required. Apply 946 VALENCIA ST.

TO LET—FURNISHED OR UNFURNISHED, prettiest 5 or 6-room flats in Los Angeles; reasonable rent. Apply 1141½ W. 20TH.

TO LET—FLAT OF 4 UNFURNISHED rooms, down stairs, rent $12. 324 SOUTH OLIVE. 4

TO LET—A NICE 5-ROOM MODERN FLAT. 112 N. Hope st. BOWEN & CHAMBERLIN, 440 Douglas.

TO LET—FLATS, FURNISHED AND UNfurnished, all rices. EWART, 330 South Main. 4

TO LET—NICE FIVE-ROOM UPPER FLAT, near in; rent reasonable. 812 W. NINTH ST. 4

TO LET—NICE 3-ROOM FLAT, UNFURnished, with bath. 646 S. HILL ST. 5

TO LET—$16; 4-ROOM MODERN FLAT. 622 CERES AVE. No children. 4

TO LET — MODERN FLATS, $20 PER month. Apply 2201 CENTRAL AVE. 4

TO LET—NICE MODERN 6-ROOM UPPER flat. 136 N. HOPE ST. 4

TO LET—
Furnished Flats.

TO LET—FURNISHED HOUSE 7 ROOMS, completely furnished, piano, telephone, care of lawn, fine location, Oak st., near Washington; rent very low to adults only for July, August and September. See owner, J. C. RICHARDSON, care Simpson & Hack Fruit Co., 333 S. Los Angeles st. 4

TO LET—FURNISHED FLAT, THIRD AND Figueroa streets, 5 rooms, new, modern, convenient, $35, with one room reserved. $37.50 as a whole, or will vacate to tenant who will buy furniture at a bargain, $250; exceptional opportunity for right party. Few days only. 816 W. THIRD. 5

TO LET—LOW RATES DURING SUMMER months at the famous Touraine apartment house. Finely and completely furnished suites, each with private bathroom and fitted with patented features for making housework easy. 447 S. HOPE ST.

TO LET—COMPLETE, HANDSOME FURnished flat, 6 rooms, reception hall and large billiard room, 25x18, nice grounds, 1124 South Grand. Inquire at 1128 SOUTH GRAND AVE. 4

TO LET—"THE AYRES," NEWLY FURnished housekeeping rooms, single or en suite; private bath, hot water all day; summer rates. "THE AYRES," 647 S. Grand. Home 'Phone 7222. 5

TO LET—$22.50, NICELY FURNISHED corner flat, 5 large sunny rooms, every modern convenience, new furniture. 652 WEST 12TH, corner Georgia, block west of Figueroa. 4

TO LET — 4-ROOM FURNISHED FLAT, new, modern; very desirable; Westlake district; fine view; veranda, ocean air, $22. Home 'Phone 1897. 516 GRANT BLDG. 4

TO LET—NICELY FURNISHED 5-ROOM corner flat, with piano; rent $35 to permanent tenant. 'Phone Sunset Main 1137; Home 2154. 1602 S. GRAND AVE.

TO LET — NICELY FURNISHED, VERY outside sunny rooms; separate porch and entrance; rent reasonable; no children. 633 SAN JULIAN ST.

TO LET—NEAR WESTLAKE, 3 CONNECTing furnished rooms, complete for housekeeping, in a new home. 2720 W. EIGHTH. Phone Home 8632.

TO LET—6-ROOM FLAT, JUST FINISHED, No. 1118½ San Pedro st.; rent $25; W. B. OBEAR, 401-402 O. T. Johnson Bldg., 356 S. Broadway.

TO LET—NICELY FURNISHED FLAT, 7 rooms and bath, new and modern; rent cheap. 409 W. 12TH ST. 4

TO LET—NEWLY FURNISHED 7-ROOM flat; also furnished housekeeping rooms. 1800 S. HOPE. 4

TO LET—NICE FURNISHED MODERN 5-room upper flat, 507 TOWNE AVE. 6

TO LET—$25; 5-ROOM FURNISHED FLAT, with bath. 809 WEST FOURTH. 5

TO LET—
Rooms and Board.

TO LET—NEWLY FURNISHED OUTSIDE rooms with good table board for only $20 per month, at FIGUEROA HOTEL, corner 18th and Figueroa sts. Home 'Phone 4173; Sunset West 223.

TO LET—BEAUTIFUL FRONT ALCOVE room, also excellent home table board, in refined home in Westlake district; everything new and modern. 1811 ORANGE.

TO LET—WANTED CHILD TO BOARD; mother's care; good home, pleasant, healthful location. 'Phone Park 311, 238 NORTH BREED ST., take Brooklyn avenue car.

TO LET—FURNISHED, A LARGE FRONT room with bay window and small connecting room for light housekeeping; gas, bath, 'phone; terms reasonable. 819 W. SIXTH ST.

TO LET—NEWLY FURNISHED ROOMS with or without board, in first block above Courthouse; high, healthy elevation; rooms $2 and up. 261 BUENA VISTA ST. 4

TO LET—ROOM AND BOARD IN PRIVATE family, large sunny rooms with every convenience; will make good terms to the right persons. Call Tuesday 333 S. GRAND. 4

TO LET—ROOM AND BOARD TO YOUNG men, newly furnished room in private family; all conveniences; square from Angels' Flight. 333 S. GRAND. 4

TO LET—LARGE EAST FRONT ROOM, nicely furnished, private veranda for two; excellent board; price $8 week. 1515 S. GRAND AVE. 4

TO LET—ROOMS AND BOARD, ALSO TAble board; home cooking; choice residence district. "THE INGRAHAM," 1323 Ingraham st. 4

TO LET — LARGE ROOMS AND FIRST-class family boarding at summer rates. Call at 2407 S. GRAND AVE. Phone 4033. 5

TO LET—LARGE ROOM WITH BOARD IN private family for one or two gentlemen. HOME PHONE 1322. 5

TO LET—
Rooms and Board.

TO LET—
Stores, Offices, Lodging-houses.

TO LET—
Houses.

TO LET—
Beach Property.

TO LET—
Furnished Houses.

FOR SALE—
Houses.

Liners.

Liners.

TO LET—
Stores, Offices, Lodging-houses.

TO LET—THE NEW ROBERT F. JONES OFFICE BUILDING, 217 N. BROADWAY, OPPOSITE THE COURTHOUSE, IS ABOUT COMPLETED, AND NOW READY FOR OCCUPANCY. IT IS ONE OF THE MOST COMPLETE, MODERN OFFICE BUILDINGS IN THE CITY, HAVING AN OTIS ELEVATOR, STEAM HEAT, GAS AND ELECTRIC LIGHTS, HOT AND COLD WATER IN EVERY ROOM, AND A BATHROOM ON EVERY FLOOR FOR THE USE OF THE TENANTS, FREE. THE ROOMS ARE WELL LIGHTED AND WELL VENTILATED. RENT $10 TO $20 PER OFFICE. IT IS A 5-STORY BUILDING CONTAINING 120 ROOMS AND THREE STORES. IF YOU ARE LOOKING FOR AN OFFICE AT A MODERATE PRICE AND IN A DESIRABLE LOCATION, DO NOT FAIL TO INVESTIGATE THIS OPPORTUNITY.
R. A. ROWAN, AGENT,
418 DOUGLAS BLDG.

TO LET—FINE LARGE STOREROOM ON Fourth st., between Spring and Broadway; can give good lease; one of the best locations in the city.
W. I. HOLLINGSWORTH & CO.,
205 Wilcox Bldg.

TO LET—STORE.
Well located store with basement on corner, size 25x75, will lease for a term of years.
G. M. GIFFEN,
Room 317 Byrne Bldg., Third and Broadway. Member L. A. Realty Board. 3

TO LET—A NEW BRICK HOTEL, JUST finished, for rent to a good reliable party, about 2½ miles from military camp site, 2 miles from Isabella Lake and Hot Sulphur Springs. F. CLAUSON, Templeton, Cal.

TO LET—STORE NO 211 EAST MAIN ST., with rooms in rear, and barn and shed; also ...

FOR SALE—
Houses.

FOR SALE—
ON THE HILLS!
HEALTH, PLEASURE, COMFORT.
Eight lots bought there past two weeks; fine and costly houses to be erected there for wealthy people. Property there is being more sought after than ever before, hence values increasing, now is the time to buy.
$4800.
12 room flats, beautifully finished, 6 rooms, affording a delightful home with grand view of mountains and valley, the other 6 rooms rented for first class tenant and paying good income. Lot 60x150 to 20 foot alley.
$4500.
Lot 50x150, good 8 room house, 1 block front Westlake Park.
$3500.
Lot 80 feet by 160 feet, 6 room, old-fashioned cottage, but in good condition.
$8000.
Corner lot, 80x150 to 20 foot alley, modern 10 room house, the cheapest residence property in the city.
$2500.
5 room modern cottage.
We should be pleased to show these to either the HOMESEEKER or INVESTOR.
W. A. VARCOE & CO.,
4 317 W. Second street.

FOR SALE—
Beautiful residences, 8 rooms.
Magnolia ave. Price $4000 and $4300.
Very easy terms, $1000 cash, $35 per mo.
These beautiful new houses located on this well known and desirable avenue, with handsome residences adjoining on both sides of the street, are offered at above low prices to insure a quick sale. They contain all modern improvements, are well built and splendidly finished and decorated; two have lots 180 feet deep, with carriage drive at side, with east front.
JONES & RYDER LAND CO.,
9 318 West Third street.

FOR SALE—
Ideal Home in Westlake District.
Owner Going Abroad.
—$10,000—
One of the finest and most complete modern homes in the city. Surrounded by beautiful and highly improved grounds, lot 90x130; brick foundation on cement basement making an absolutely dry cellar; walls are of brick overlayed with cement; ...

FOR SALE—NEW MODERN 5-ROOM COTTAGE, plastered, tinted walls, shades, screens; lot 50x130 to an alley; lot fenced; near electric car line at Colegrove; price $1000; on your own terms; three adjoining lots can be purchased on easy terms, giving about an acre of ground. CHAS. S. MANN, 215 W. Fourth st.

FOR SALE—NEW, MODERN, 5-ROOM COTTAGE, southwest, one-half block from car line, never occupied; china closet, nicely tinted walls, screens, large closets in bedrooms; east front, 50-foot lot; price $2000; $250 cash, balance easy monthly payments. R. A. FOWLER CO., 402-403 Braly Bldg. Members Realty Board. 4

FOR SALE—9-ROOM MODERN 2-STORY colonial residence, on W. Adams street, grounds improved barn and outhouses, cement walks, gas and electric fixtures; price $6500, terms to suit; lot worth $2250; house and barn cost $4800; regular commission to agents. Adress Owner, 123 W. ADAMS ST. 4

FOR SALE—FOR $2400 I WILL FURNISH you a lot on S. Hope st. and build you a swell little bungalow with large living-room, brick mantel, beam ceilings, pretty china closet, modern plumbing, etc.; will arrange terms. E. S. WILLIAMSON, Contractor and Builder, 302 Grant Bldg. 4

FOR SALE—CHEAPEST 6-ROOM COTTAGE IN THE CITY, FOR $2000; LOCATED ON BEAUTIFUL 22D ST. NEAR FIGUEROA. ALL MODERN CONVENIENCES; WAS BUILT FOR A HOME; 60-FOOT LOT.
RICHARD P. BLAISDELL,
HOME 5541. 605 TRUST BLDG.

FOR SALE—SEE WERNER ABOUT IT.
Modern 4-room cottage and clean level lot 50x160, a S.W. corner, with very best prospects before it; 1½ blocks from Arcade depot; has to be sold at a bargain this week. WERNER & CO., Sole Agents, 107 North Broadway. 4

FOR SALE — BEAUTIFUL HOMES AND BUILDING LOTS IN ALL PARTS OF CITY FROM $1000 UP TO $10,000; NO TROUBLE TO SHOW YOU; PRICE FROM $15 PER MONTH TO ¼ CASH. REAL ESTATE TRUST CO., 123 W. THIRD ST., OFFICE 311.

FOR SALE—SPECIAL BARGAIN.
Downey ave., near Avenue 19,
Seven-room cottage,
Large lot, 55x165.
Must sell, no reasonable offer refused.
MAY REALTY CO., 110 S. Broadway. 4

FOR SALE—WE BUILD FOR CASH OR ON terms; we furnish plans and money; if you expect to build, see us, for we can save you ...

FOR SALE—
City Lots and Lands.

FOR SALE—
THE HILLS, FOR HEALTH, COMFORT, SCENERY, PLEASURE, PROFIT.
—$2500—
Lot 75x205 to alley.
—$1500—
Lot 42x205 to alley.
These lots overlook Hollywood, Soldiers' Home and to the sea, recently within 1 block of these 5 lots were purchased by wealthy parties for the purpose of building thereon fine residences.
"View" lots are getting scarce, and advancing in value. "A word to the wise" SHOULD "be sufficient."
W. A. VARCOE & CO.,
4 317 West Second st.

FOR SALE—FINE LOTS.
Vermont ave. corner, 50 foot, $1200; this is between Washington and 24th st.
W. G. Nevin tract, 74x178, $1500, terms $500 cash, balance 6 per cent.
Westmoreland tract, 75-foot lot, $2000;
Magnolia tract, Lone Star tract, $1750, terms $500 down, balance 6 per cent.
You cannot duplicate these bargains in the city; each lot is 25 per cent. under the market; terms to suit.
PEERY & CO.,
204 Laughlin Bldg. Home phone 1911. 5

FOR SALE—
OLIVE HEIGHTS INVESTMENT,
as safe as a bank and we make them.
3-flat bldg., rented at 10 per cent......$7700
125-ft. frontage, small income..........$12,500
60-ft. frontage, non-resident, only asks $9000
30-room bldg., rented at 12 per cent....$12,000
A 60-ft. corner, only...................$10,000
But our Olive Heights and available lots are becoming very scarce up there.
WHITCOMB-GIBSON CO.,
4 529-531 Laughlin Bldg.

FOR SALE—SEE THE COLE HOMESTEAD TRACT (COLE'S SUBDIVISION OF COLEGROVE)—IT'S THE ONLY THING TO DO. All graded streets, graveled sidewalks, cement curbs, ornamental trees, water, electric lights, both telephones, electric cars, schools, churches and stores; 50-foot residence lots, $250 and up; 1¼-acre villa lots, $1000 and up; easy payments; building restrictions, $1000; five to $2500. COLE REALTY CO., 209-210 Stimson Block, Los Angeles. 20

FOR SALE—ALMOST SOLD OUT!
Get a home of your own. Never pay rent. You may have a lot between Maple and S. Park ave. car lines, at Vernon ave., where the building is going on, for $500, only $20 down, balance $10 month, and live on the rear at once. Last chance here and only a ...

FOR SALE—
Business Property.

FOR SALE—
THERE IS BUT ONE OLIVE HEIGHTS,
and all know about that one.
Our first sale there was made two years ago; a corner at $50 per front foot. Our last sale up there (and it has been our specialty ever since) was an inside lot, at $220 per foot.
Taking this as the price of the best lots, we have some snap bargains, and can furnish you a tenant with bonded lease if you will improve the purchase you make through us.
WHITCOMB-GIBSON CO.,
4 529-531 Laughlin Bldg.

FOR SALE—
We advertised an apartment house on Olive Heights on Sunday, the following Tuesday it sold at the price advertised.
We have another 30-room house up there rented for $1700 per year (old prices,) which is 13 per cent. on the price at which we will sell you this investment, $6500 cash and assume mortgage for balance will handle it.
There is but one OLIVE HEIGHTS and we know all about that one. This is a good investment.
WHITCOMB-GIBSON CO.,
4 529-531 Laughlin Bldg.

FOR SALE—
—TO INVESTORS—
I will sell at referee's sale at public auction, Broadway entrance to Courthouse, July 21, at 12 o'clock, lot 24x111, with 2-story brick building, 245 S. Los Angeles st. Will pay 6 per cent. on $20,000. A desirable investment in business property that will pay income while increasing in value. For particulars address
F. R. WILLIS, Referee,
217 New High st., City.

FOR SALE—
Country Property.

FOR SALE—
FORCED SALE.
$250,000 WORTH OF PROPERTY
AT YOUR OWN PRICES.
NO REASONABLE OFFER REFUSED.
The owner of the above property wishes to raise $25,000 during next 30 days.
I am authorized to sell all or part of his holdings consisting of 1400 acres of improved and unimproved country property in tracts of from 5 acres up, also olive orchards, factory, etc., and 2000 acres of government land in Antelope Valley at whatever figures are necessary to raise the required amount.
Open to small investors as well as syndicates.
The greatest opportunity ever offered to the investing public. I have no price on anything during this sale.
SIMPLY MAKE YOUR OWN OFFER.
I. H. PRESTON,
Sole Agent,
6 606-608 Laughlin Bldg.

FOR SALE—ATTENTION, WAGE EARNERS—$10 down and $10 a month will buy 10 acres of the best land in California; other good land (uncleared,) $1 down per acre and $1 a week; no interest; no taxes until you get your deed; near schools, churches, postoffice, railroad and river; no floods; no cyclones; ample water for irrigation, which is mostly unnecessary. It sounds almost too good to be quite true, but our business is founded on sound facts, plain truth and common honesty; never again will such an opportunity offer in this State; old age is creeping on; sickness or too feeble to work; how delightful to know that you will have a roof to shelter you and be independent of a job; own a California farm home that will support your family and be a free man or work for others and be a poor slave. Which shall it be? Send for free booklet "A FORTUNE IN ALFALFA." Call or address C. B. PUTMAN, 29 Montgomery st., room 21, San Francisco.

FOR SALE—622 ACRES FOOTHILL RANCH in Frostless belt; 60 acres rich fruit land, including 30 acres navel oranges; ½ acre deciduous fruits; 5 acres alfalfa; balance water-bearing mountain land; about 10 inches running water, piped to land, with pressure of 300 feet; could be used for electric plant. Write for particulars to W. J. KINCAID, Cucamonga, Cal.

FOR SALE—
RANCH AT SACRIFICE!
12 acres, 4-room house, located one mile from second best town in Southern California ...

FOR SALE—
Suburban Property.

FOR SALE—IN BEAUTIFUL NORTH Pasadena, altitude 1000, pure mountain air, grand views, 12-acre ranch in full bearing, prunes, peaches, plums, nectarines, oranges, lemons, grapes, modern house, bath, toilet, solar heater, etc.; chicken-houses, barn, fruit ... acres without buildings, $3000; six ... buildings, $9000. Price for whole ... Part terms if desired. The best ... around Pasadena. ELBERT E. ... real estate, insurance, notary, ... dena, Cal. Home, Sunset, Main ... closed Saturday afternoons.

FOR SALE—$225 AN ACRE ... acres, frontage 120 feet on Redondo electric R.R., one mile south of ... will sell now in half-acre lots ... profit; first-class soil, rich ... ries, fruits, vegetables, chickens ... under irrigation system; ... Take Redondo Inglewood car ... my 2 signs on the tract. Will be ... mediately. Don't delay. T. WIESENDANGER, 221 Laughlin Bldg.

HOLLYWOOD.
FOR SALE—$300 AND UP, LOTS ... more feet frontage and 120 to 200 ... splendid location; also acreage ... in Hollywood and East Hollywood. ... NER & BARTELS, 442 S. Broadway.

FOR EXCHANGE—
Real Estate.

FOR EXCHANGE—OR SALE—
BARGAINS.
$50 per front foot, property on Al... between Turner and 1st sts.; ... cation for warehouse.
$350—Good large lot, southwest, ... least $500; snap.
$800—4-room cottage, two lots, ... Park.
$1150—New 5-room modern cottage, ... worth $1750.
$500 per front foot, about 200 ... close to new postoffice site; ... within six months; owner ... ey.
$1500—5-room good cottage, near ... pot; snap.
$2000—5-room new and modern cottage ... in.
$2500—Fine lot, 45x145, close in, ... and stores; has now 5-room ... and barn renting for $20 per ...
$5000—Business block, good renting, ... will exchange equity of ... room modern house.

Liners.

BUSINESS CHANCES—
Miscellaneous.

ONE-HALF INTEREST IN ONE OF THE leading restaurants in the city for sale; located close to Spring and Fourth sts., with large daily cash receipts; the present owner desires an active partner with $3000; an opportunity to acquire an interest in such a profitable restaurant seldom occurs in Los Angeles.
JONES & RYDER LAND CO.,
4 218 W. Third st.

FOR SALE—REAL ESTATE AND STOCK brokerage business, established over four years, pays well, large list of clients and large property list; I must leave the city on other business and will sell for the value of the furniture, which is about $400. This is a bargain. Don't answer unless you have the money and mean business. Address A., box 81, TIMES OFFICE. 4

DRY GOODS STORE IN A PROSPEROUS town, close to Los Angeles, for sale.

Everything up-to-date, long lease at a low rent; will sell by invoice; sum required about $12,000.
JONES & RYDER LAND CO.,
4 218 W. Third st.

FOR SALE—FOR CASH, NOT TRADE, ONE of the best propositions in Arizona, "The Academy Operahouse," at Clifton; the only place where theaters, dances and other entertainments are held; also an 8-room house adjoining; this is good business property at a bargain. For particulars address PROF. E. N. PRETTYMAN, owner, Clifton, Ariz. 3

BISBEE ARIZ., BUSINESS OPPORTUNITY. For sale a milk ranch, 1 mile from the center of town, including house, corral, well and windmill; 18 good milk cows, one bull, and THE GOOD WILL TO THE BUSINESS. Price $2500. Appy to PRITCHARD & JONES, agents, Bisbee, Ariz. 4

THE CHARTER MEMBERS, OWNING VALuable properties, offer a place on SAME GROUND AS THEMSELVES in the organization of an enterprise in the BEST GOLD FIELD IN ARIZONA. Write at once for particulars; large or small interests have same protection. Address B. box 63, TIMES OFFICE. 4

AN OPPORTUNITY YOU DON'T FIND EVERY DAY, TO SECURE AN INTEREST IN A GOOD PAYING MACHINE, BOILER AND HEAV SHEET STEEL SHOP, AT A LOW PRICE; INVESTIGATION SOLICITED. ADDRESS A, BOX 19, TIMES OFFICE.

MIDWAY CONCESSIONS AT NEW AND prominent terminal point in city for lease; [illegible]

MONEY TO LOAN—

MONEY TO LOAN IN SUMS TO SUIT ON real estate security at current rates of interest. We have a special fund of $50,000 to lend at 5 per cent. on choice business property.
THE ROBERT MITCHELL CO.,
308 S. BROADWAY.
Successor to A. T. Jergins & Co.

MONEY LOANED ON DIAMONDS, WATCHes, jewelry, all kinds of personal property. We loan you more money, less interest, hold your goods longer than anyone; no commission, appraisers or middlemen, or bill of sale; tickets issued. LEE BROS., 508 S. Main.

CASH CONFIDENTIALLY LOANED SALaried persons on note, without security or employer's knowledge; easy payments; no indorsers; lowest rates; hours 11 a.m. to 1, 2 to 5 p.m.; evenings, 6:30 to 7:30. COMMERCIAL DISCOUNT CO., 504 Frost Blk.

LOANS TO SALARIED PEOPLE HOLDING permanent positions, without security. Easy payments, no publicity. We also buy good long or short-time notes. Our rates are reasonable. TRADERS' EXCHANGE, room 231, Bryson Block. Tel. Red 1085.

TO LOAN—
$200 to $85,000 to loan on real estate and other good securities; low rate of interest. Established 1886.
LEE A. M'CONNELL & CO.,
145 S. Broadway.

FOR LARGE OR SMALL LOANS ON REAL estate, at lowest rates, see WATSON, 322 Trust Bldg. 'Phone 2790.
$50,000 to loan on city property; low rates. WATSON & CO., 322 Trust Bldg. Home 'phone 2790.

TO LOAN—MONEY FOR LONG OR SHORT time in large or small amounts; notes, mortgages, real estate contracts, and all kinds of commercial paper bought. NOURSE & CO., 202 Trust Bldg. Telephones Home 7560, Red 6031. 9

DON'T BORROW TROUBLE. BORROW money, salaried men and women accommodated on their note without mortgage or endorser; confidential. CHERRY, 806 O. T. Johnson Bldg., cor. Fourth and Broadway.

MONEY LOANED ON FURNITURE, PIanos, live stock, etc.; we charge you no commission; no publicity. COLYEAR FURNITURE CO., 322-324 S. Main. 'Phones Sunset 1117; Home 2154.

LIBERAL AMOUNT ADVANCED AT LOW interest on pianos, diamonds, automobiles, furniture, etc. Privacy assured. Offices 1 and 2; hours, 9 a.m. to 5 p.m. 248½ S. HILL ST.

MONEY TO LOAN— [illegible]

THINGS ON WHEELS—
All Sorts.

BICYCLES.

FOR SALE—A HIGH GRADE LADY'S wheel, almost new, and in first class condition, price $10 if sold at once. 343 AVE. 61.

FOR SALE—LADY'S CLEVELAND BIcycle, almost new. Apply to R. C. HAMLIN, 1806 S. Main st. 6

FOR SALE—A TRIBUNE BICYCLE NEARLY new; all latest improvements; $12.50. 816 CENTRAL AVE. 4

FOR SALE—CARLOAD NEW BICYCLES, $25. Few second-hand, $5 to $10. BURKE BROS., 456 S. Spring st. 5

FOR SALE—LADY'S CRAWFORD BICYCLE, $10, good as new. 639 W. 21ST., corner Lovelace ave. 4

WAGONS AND CARTS.

FOR SALE—ONE LARGE 10-TON CALIFORnia truck, with special spring bottom; especially adapted to hauling fruit; price much below its value. See NEWELL MATHEWS CO., 200 N. Los Angeles st. 5

FOR SALE — CHEAP, DOUBLE SAND wagons, good as new; also new double team harness. 1221 W. WASHINGTON ST. 4

FOR SALE—LIGHT 3-SPRING EXPRESS wagon. Call 1533 WINFIELD ST. 4

FOR SALE—LIGHT 4-HORSE FARM WAGON with 14-foot bed (never been used,) at a bargain. 244½ S. BROADWAY, room 11. 4

FOR SALE—AN EASY RIDING CART with top for $15. 2423 MICHIGAN AVE. 4

FOR SALE—FARM WAGON AND POLE cart, cheap. 752 SANTEE ST. 4

LIVE STOCK FOR SALE—
Horses, Cattle, Mules, Etc.

FOR SALE — FINE YOUNG DRIVING horses, by CHAS. E. MITCHELL, corner American avenue and 16th street, Long Beach, Cal. 10

FOR SALE—GENTLE WHITE MARE, $30; nice gentle sorrel mare, $30; fast bay pacing horse, perfectly gentle, $50; fine team sorrel horses, weigh 1150 lbs., each, suitable for any kind of use; both for $200. Call 2820 W. PICO ST. 4

FOR SALE—FRESH YOUNG JERSEY COW, gentle, pretty and very rich milk, from extra good milk strain, $36; worth double. 5418 MONTE VISTA AVE. Take Garvanza-University car to Highland Park. 10

FOR SALE—ONE BAY DRIVING MARE, weight 1000 lbs, $75; one bay mare, good for surrey, $120; in pasture. Inquire of C. L. M'COMBER, Buena Park, Builders' Supply Co., 739 San Fernando st. 4

BATHS—
Vapor, Electrical and Massage.

MRS. L. S. BURT'S ELECTRIC BATH AND MASSAGE SANATORIUM, 225½ W. First, is now thoroughly renovated and refitted and open to the public under new management; only experienced and graduate operators employed; vapor, electric and tub baths, facial massage, chiropody and manicuring. MRS. M. HERBERT, Mgr. 'Phone Home 8993. 10

REMEMBER TH ENUMBER, 632 S. BROADWAY. Vapor and tub baths, electricity; experienced operators; open till 11 p.m. Phone Main 1601. Special rheumatic treatments. 10

REMEMBER THE NUMBER, 632 S. BROADWAY. Vapor and tub baths, electricity; experienced operators; open till 11 p.m. 'Phone Main 1601. Special rheumatic treatments. 4

SULPHUME, VAPOR, ELECTRIC AND TUB baths, massage and chiropody. 618½ S. SPRING ST. 'Phones Red 9671, Home 2023. 5

SELECT BATH PARLORS. 113½ SOUTH BROADWAY, room 8. Tub and vapor; no signs; walk right in; open Sundays.

FOR GOOD TUB OR VAPOR BATH AND massage, go to 738½ S. GRAND AVE., rooms 4 and 5; no signs. Tel. Home 6662.

THE PEOPLE'S BATH PARLORS, 125½ N. Spring st. Baths and scientific massage given by expert operators. 4

321 S. HILL, ROOM 8, VAPOR AND TUB baths, massage, for colds, rheumatism, nervousness. Open every day.

THE BATH PARLORS, ROOM 12, DOWNEY Block have been reopened under the old management of one year ago. 3

223 W. SECOND STREET, ROOM 213-215. Scientific treatments. TEL HOME 2229.

RATE FOR ADS UNDER THIS HEADING 10c per line, minimum charge 30c.

SANATIVE BATHS AND MASSAGE, 220½ S. SPRING, room 220, 9 a.m. to 10:30 p.m. 6

BATH AND MASSAGE PARLORS, 115 W. SIXTH, formerly of 517 S. Broadway. 6

HYGIENE BATHS, 309½ S. BROADWAY. 'Phone Home 8586. Closed Sundays. 7

MASSAGE AND BATHS GIVEN BY EASTern lady. 512 S. MAIN ST. 9

EDUCATIONAL—
Schools, Colleges, Private Tuition

A PHONOGRAPH FREE.
Subscribers to The Times are offered a $7.50 Columbia graphophone at cost of freight, handling, etc., to wit: $1.25, which includes a single record of your own selection. The price of gold-molded records [illegible]

ATTORNEYS-AT-LAW—

LOS ANGELES LAW AND COLLECTION CO., all kinds of collections and law business attended to. No charges without success. Suite 516 GRANT BLDG., Tel. Home 1897, Sunset Main 2504. 5

DYER LAW AND COLLECTION CO. (INC.) Trusten P. Dyer, attorney and notary. Collections made everywhere; no fee without success. 602-03 BRYSON BLK. Tel. Main 1514.

J. A. MAAS, INTERNATIONAL NOTARY Public. Wills and estates. 1654 M'GARRY ST.

PATENTS—
And Patent Agents.

ST. JOHN DAY, PATENT ATTORNEY. FORmerly of Day & Day. 230-231 Stimson Bldg., Third and Spring. Both 'Phones.

PIONEER PATENT AGENCY—36 YEARS IN Downey Block. New 92-page book of Patents free. HAZARD & HARPHAM.

JAMES R. ROGERS, EX-EXAMINER, U. S. Patent Office. Patents. Rm. 236, Byrne Bldg.

DETECTIVE AGENCY—

[illegible]'S DETECTIVE AGENCY—
Will undertake all proper detective business intrusted to it by railroads and other corporations, banks, mercantile houses, attorneys or private individuals. Correspondents in all the principal cities in the United States and Europe. Offices, WILSON BLK., First and Spring, Los Angeles.

DENTISTS—
And Dental Rooms.

SCHIFFMAN DENTAL CO.—
107 N. Spring. Painless extracting, filling, crown and bridge work, flexible rubber plates. Pure gold fillings, 75c up; all other fillings, 50c up; cleaning teeth, 50c up; 22-carat gold crowns and bridge work, $3; partial plates, $5 up; full sets, $5. Open evenings and Sunday forenoons.

DRESSMAKING—

FIRST-CLASS DRESSMAKER WILL GO out by day or work home; highest references given; summer rates. ROOM 12, 524 S. HILL ST. 4

DRESSMAKER WANTS FIRST-CLASS help. Apply Tuesday at 724 W. 7TH ST. 4

STORAGE—

TO LET—WE OFFER GENERAL STORAGE in brick building, with cemented basement, in exceptionally convenient location. Tel. Main 667. JOHN WIGMORE & SONS CO., 238-240 S. Los Angeles st. 7

LAND SCRIP—

PARTIES WANTING TO BUY OR SELL forest reserve scrip, or military land warrants, should see H. C. SIGLER, 521 Byrne Bldg. 5

MODELS—
And Modelmakers.

MODEL MAKING AND EXPERIMENTAL machinery. Goldman Mfg. Co., 1914 S. Main.

VAN'S MACHINE SHOP. PATENT MODELS made; experimental work done. 242 E. Fifth.

MACHINERY—
And Mechanical Arts.

FULTON ENGINE WORKS — FOUNDERS and machinists. Cor. Chavez and Ash sts.

Schools and Colleges

CUMNOCK SCHOOL OF EXPRESSION
SUMMER TERM
Six Weeks—Opening July 11.
Registration July 7, 8, 9.
Send for prospectus. Cumnock Hall, open daily, 9 to 5. Visitors welcome. Home Tel. 2521.
1500 S. Figueroa Street.

The Westlake School for Girls.
612 S. Alvarado St., Los Angeles, Cal.
Boarding and day school. Prepares for all colleges. Catalogue upon request.
Principals—Frederica H. de Laguna, A. M.
Jessica Smith Vance, A. M.

MARLBOROUGH Preparatory School
865 West Adams Street.
Boarding and Day School for girls under fourteen years old. Pleasant house. Large playgrounds. Second year begins October 3, 1904.
MISS IDA B. LINDLEY, Principal.

ENGLISH CLASSICAL SCHOOL FOR GIRLS.
130-134 S. Euclid Ave., Pasadena. Boarding and day school; certificate admits to Eastern and Western colleges. For catalogue, address A. B. ORTON, Principal.

WOODBURY BUSINESS COLLEGE.
809 South Hill St.
Summer school, all branches. New buildings—cool, spacious, inviting. Modern methods and systems. No discouraged students. Enroll now. Good positions waiting. Call, write, phone.

Shorthand taught thoroughly by mail
Anyone can become an efficient phonographer by taking my course by mail. For full information, address MISS M. G. BARRETT, Shorthand Reporter and Typewriter, 302 Montgomery Street, San Francisco.

Dobinson School of Expression,
1044 S. Hope St.
Open all the year.

YALE SCHOOL
309 N. Union Ave. T. G. Adams, A. B. (Yale.)
Boarding and day school for young men and boys. Fine gymnasium. Summer session. Illustrated catalogue. Tel. John 7291.

SUMMER ART CLASSES.
June 16 to September 15. College of Fine Arts, Garvanza; send for circular.

BROWNSBERGER Home School,
A Reliable Business College.
HOME SURROUNDINGS.
953-5-7 West Seventh Street.
Send for catalogues.
F. BROWNSBERGER, Prin.

CUMNOCK SCHOOL OF EXPRESSION
SUMMER TERM
Six Weeks—Opening July 11
Send for prospectus. Cumnock Hall open daily, 9 to 5. Visitors welcome. Home Tel. 2521.
1500 South Figueroa Street.

ART and DESIGN.
School, Sixth and Alvarado, Westlake.
SUMMER and EVENING CLASSES.

"The Los Angeles"
BUSINESS COLLEGE 212 W. Third St.
Teaches All Commercial Branches. Instructors of long and successful experience. Special attention given to PITMAN, Graham, Gregg & Pernin Shorthand. Call or write.

SOUTHERN CALIFORNIA
Business College
AND GRAHAM SCHOOL OF SHORTHAND,
[illegible] S. GRAND AVE. LOS ANGELES, CAL.
Send for Summer Announcement.
CLAKEY, HOOD AND HOLLMANN.

Dr. PIERCE'S FAVORITE PRESCRIPTION FOR WEAK WOMEN.

ROYAL Baking Powder
Absolutely Pure.
Made from Pure Grape Cream of Tartar.

GOT RID OF HIS ASTHMA.

Tortured German Gashed His Throat With Razor.

Tired of Fight for Breath, He Took His Life.

Bloody Affair in East First Street Rooming-house.

Almost choked to suffocation with asthma and brooding over the death of his mother by the same disease, Gustav Hagresse, a butcher by trade, committed suicide yesterday morning about 4

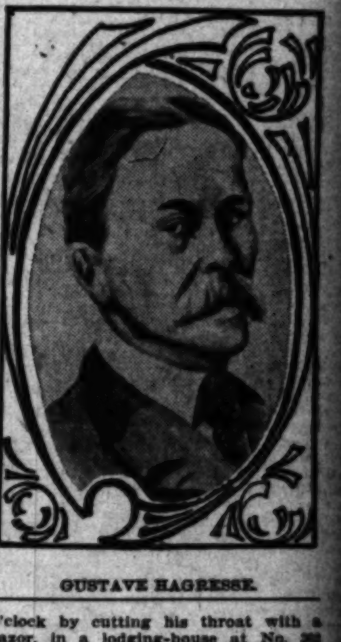

GUSTAVE HAGRESSE.

o'clock by cutting his throat with a razor, in a lodging-house at No. 302 East First street.

The despondent man came here from Bakersfield on June 25, saying that he had come to die. He made the acquaintance of N. A. Hoffman, a butcher, who was for a long time in the employ of Hauser and this man was his only friend.

Hoffman visited Hagresse last night and was with him until 12:15 o'clock, endeavoring to cheer him, but with little success as Hagresse continually spoke of his mother, and of his own certain death as she had died.

After his friend had gone he did not undress, but sat on the side of his bed late into the night. Finally his oft-repeated intention to take his life became a firm decision, and getting up he took the slop jar and placed it between his knees as he sat down upon the bed with a razor in his right hand. He cut his throat from ear to ear and fell over on the bed. About 4 o'clock in the morning, Robert Gollmar, who keeps the lodging-house saw the body through the partially opened door, and notified the police. The corpse was removed to Pierce Brothers' undertaking establishment, where an inquest will be held today.

Hagresse leaves a widow and son in Germany. A trunk filled with clothing and a small amount of money were about all that was found in his room.

KISSING BY TELEPHONE.

One of the Charges Made by a Chicago Husband in Seeking a Divorce.

[Chicago Inter-Ocean:] Details are unfortunately lacking from one of our recent divorce cases as to how the plaintiff kissed the co-respondent over the telephone, although the husband makes this one of the specifications in his bill of complaint.

The method of interception was unique. The husband built an extension to the telephone line and placed an operator at one end. She was also a stenographer, and it was her duty to report whatever went on. One of the things that went on was a kiss, or, at least, "kisses were exchanged."

The embarrassments of such an arrangement are obvious. With the stenographer on the extension line it is plain that, while the kisses may have reached their destination, they were intercepted and were not, therefore, receiver-to-receiver kisses. It was the duty of the stenographer to take note of whatever passed, and a kiss over a telephone must necessarily be slightly delayed in transmission before it can be properly indicated in a notebook.

In fact, this must be the original shorthand telephonic kiss, and until the stenographer takes the stand and explains how she knew a kiss was being transmitted, and why and how she took note of it, there will be much to mystify us all. The Standard Dictionary throws little light upon the mystery, as may be observed:

Kiss, n.—1. A form of affectionate greeting expressed by the contact with pressure of the lips. 2. A symbol, as X or O, used by amorous correspondents to denote affection.

Now, the first definition does not at all explain a telephonic kiss. Even if the kiss pervaded the mouthpiece, it would be a cold, unsentimental kiss when it reached the ear of the receiving end. The O or X of correspondence may have been of some assistance, but it is impossible to consider an affectionate telephonic interview interrupted with symbols, after, perhaps, this manner:

She: Hello, 1667 Green. Is that you? Do you know who is talking?

He: No. Who is it?

She: XXXXX. Now, do you know?

He: OOOO. I should say I did. OOOO.

She: XXXXXX. Now you know how much I am missing you? XXXX.

He: OOOO. And me you. OOOO.

She: Did you get that?

He: XX. Here it is again.

She: Oh, now I'll have to give you another. X

He: And I'll have to give it right back. X.

She: X. Here now——

Central (sweetly:) Did you get your party?

She: Of course. Oh, Charlie, the girl got it.

He: Well, don't you mind. XX. There are two more.

She: XXXX——

But this is plainly unsatisfactory. The secret of the telephonic kiss is not any lettered symbol. An exchange of Xs and Os is not a love exchange. More light is needed.

Free Ride to San Diego and Return.
Bring your $4 to our office, receive contract for one lot, and free railroad ticket. Carlson Investment Co., ground floor, Chamber of Commerce building.

In the Realm of Sport—Lacrosse Today—City League Baseball—Billiards—Bowling.

GOOD BALL BY CITY LEAGUE.

TUFTS-LYONS AND WOODMEN ARE THE WINNERS.

Hamburger Pitcher is Pounded Hard and Often, but Team Just Misses a Ninth Inning Victory. Owls do Little With Harris, but They Roll up Many Errors.

Tufts-Lyons, 6; Owls, 4.
Woodmen, 5; Hamburgers, 4.

The Owls stood about as much chance yesterday with the Tufts-Lyon team as a four-bit piece does in a firecracker celebration and that isn't worth writing many books about. This is not a hard-luck story, for the Hooters made as many errors as they did hits, and this always puts any kind of winning luck to the bad. It was just like trying to draw a prize in the lottery and there never was a time in the entire game that they had a look in. For divers and sundry reasons the Tufts walloped them easily by a 6-to-1 score.

This was the second game of the City League double-header at the Chutes grounds yesterday and several hundred fans watched the sport, even though there was a stampede to the beaches. In the Owls game Harris of the Tufts team kept his hits well scattered and the few errors made behind him did not figure in the lone run the Hooters secured. Simons for the Owls was not himself altogether, but the poor support he received probably made him indifferent. As an illustration of how he was affected it might be said that three triples were made off him in the eighth inning by the Tufts men. The Owls got their only run on Frank Bowman's single, T. Adams's sacrifice, Bowman's steal and Cramer's single. For the Tufts-Lyon team Schramm's double, a fielder's choice and Harris's single brought the first two runs and Crane's single, a fielder's choice that was abortive, a McQuade error and a passed ball made two more in the third.

In the first game between the Hamburgers and the Woodmen Garcia was hammered hard, four singles and two errors producing four runs in the second. An error, two hits and a passed ball made the other in the fourth. The Hamburgers fought a hard up-hill fight from the start, but they almost scared the Woodmen into the tall trees in the ninth, with three runs off three singles and an error. The feature of the afternoon was the hitting of Cramer in the first game. Schramm made a beautiful long running catch in the Owls-Tufts game, that received a big lot of applause. The scores:

HAMBURGERS.

	A.B.	R.	B.H.	S.B.	P.O.	A.	E.
[illegible]							
Totals	34	4	6	1	23	9	7

WOODMEN.

	A.B.	R.	B.H.	S.B.	P.O.	A.	E.
[illegible]							
Totals	[illegible]	5	12	2	27	12	3

[illegible] out [illegible] third strike.

SCORE BY INNINGS.

	1	2	3	4	5	6	7	8	9	
Hamburgers	0	0	0	1	0	0	0	0	3	—4
Base hits	1	0	0	1	1	0	0	0	3	—6
Woodmen	0	4	0	1	0	0	0	0	x	—5
Base hits	0	4	1	2	2	0	1	2	x	—12

SUMMARY.

First base on errors—Hamburgers, 1; Woodmen, [illegible]. Left on bases—Hamburgers, 5; Woodmen, 4. Bases on balls—Off Whalen, 2. Struck out—By Garcia, 8; Whalen, 8. Passed balls—Roberts. Wild pitches—Whalen. Time of game—1h. [illegible]m. Umpire—[illegible] Whalen.

OWLS.

	A.B.	R.	B.H.	S.B.	P.O.	A.	E.
[illegible]							
Totals	34	1	6	3	24	14	6

TUFTS-LYON.

	A.B.	R.	B.H.	S.B.	P.O.	A.	E.
[illegible]							
Totals	34	6	7	2	27	18	3

SCORE BY INNINGS.

	1	2	3	4	5	6	7	8	9	
Owls	0	0	0	0	0	1	0	0	0	—1
Base hits	1	1	1	0	0	2	1	0	0	—6
Tufts-Lyon	0	2	2	0	0	0	0	2	x	—6
Base hits	0	2	1	0	0	0	1	3	x	—7

SUMMARY.

Three-base hits—Hart, Leahy, Harris. Two-base hit—Schramm. Sacrifice hit—T. Adams. First base on errors—Tufts-Lyon, 1. Left on bases—Owls, 7; Tufts-Lyon, 5. Struck out—By Harris, 7; Simons, 1. Double plays—Harris to Hart to Dorsey to Crane. Bases on balls—Harris, LeBrand. Hit by pitched ball—Harris. Time of game—1h. 45m. Umpire—Whalen.

MINOR BASEBALL.

[illegible] Giants were defeated by [illegible] at Fiesta Park yesterday afternoon in a closely-contested game of baseball. [illegible] of 12 to 8 hardly represents [illegible] of the two nines for the title [illegible] baseball champions of [illegible] California. [illegible] feature of the game was the battery work of Bodkin and Smith for the [illegible], Bodkin striking out fifteen. Jackson and Whitehead were the battery for the Giants.

[illegible]-street team performed the good feat yesterday of beating [illegible], and now issues a challenge to any city or country team with [illegible] under 18 years of age. In the morning the Lyons won a hard-fought game from the Tribunes by a score of [illegible] 2, and later beat the Pacific Biscuit Company team by a 11-[illegible]. In the afternoon they went [illegible] the crack East Side Stars and [illegible] them by a score of 6 to 5.

HOLIDAY BALL.

ANOTHER DOUBLE-HEADER.

[illegible] City League teams will play another double-header at the Chutes this afternoon for the price of [illegible] admission. The first game will be [illegible] at 1:30 o'clock, and ladies will be admitted free to grounds and grand-[illegible]

BLOODS GET REVENGE.

[illegible] DOUBLE-HEADER.

[illegible] July 3.—Los Angeles took [illegible] In the morning [illegible] was batted out of the [illegible] and in three more Fitzgerald had also been badly batted. Outfielder Lynch finished the game and did well. In the afternoon numerous errors behind Overall, coupled with timely hits and listless playing by the home team, gave the visitors the second game. Score:

Morning game:
Tacoma, 9; hits, 16; errors, 3.
Los Angeles, 12; hits, 14; errors, 1.
Batteries — Macdonald, Fitzgerald, Lynch and Graham; Wheeler and Spies.

Afternoon game:
Tacoma, 2; hits, 5; errors, 6.
Los Angeles 9; hits, 10; errors, 0.
Batteries—Overall and Hogan; Newton and Spies.
Umpires—McCarthy and McDonald.

HAS BEENS GET ONE.

[BY THE ASSOCIATED PRESS—P.M.]

PORTLAND (Or.) July 3.—The Seals hit Ike Butler at will today and won their first game of the series with ease. Butler had poor control and his support was ragged. Knell pitched championship ball and fielded his position well. The all-around playing of Nadeau and Waldron were the features. Attendance 5000. Score:

Portland, 3; hits, 5; errors, 6.
San Francisco, 7; hits, 16; errors, 2.
Batteries—Butler and Steelman; Knell and Leahy.
Umpire—Brown.

GREAT SLUGGING MATCH.

[BY THE ASSOCIATED PRESS—P.M.]

SEATTLE, July 3.—Barber relieved Williams in the sixth, after the latter had weakened a bit and allowed three runs, and was batted all over the field. The feature of the game was Frisk's home run in the fifth. The fielding on both sides was poor. Score:

Seattle 7, hits 14, errors 5.
Oakland 12, hits 18, errors 1.
Batteries—Williams, Barber and Wilson; Buchanan and Lohman.
Umpire—O'Connell.

PACIFIC COAST LEAGUE.

	Played.	Won.	Lost.	P. ct.
Tacoma	95	55	40	.579
Seattle	97	56	41	.549
Los Angeles	94	51	43	.543
Oakland	92	49	42	.532
San Francisco	91	38	53	.418
Portland	88	33	55	.375

STATE LEAGUE GAMES.

CLOSE, EXCITING CONTESTS.

[BY THE ASSOCIATED PRESS—P.M.]

SACRAMENTO, July 3.—The Sacramento team of the California State League defeated the San Francisco team this afternoon in a hard-fought battle that had its ups and downs all the way through, but was exciting enough to keep the spectators on the yell the greater part of the game. Attendance 1000. Score:

Sacramento, 8; hits, 9; errors, 6.
San Francisco, 7; hits, 10; errors, 3.
Batteries—Brown and Palm; Smith and Bodie.
Umpire—Burke.

SAN JOSE-OAKLAND.

[BY THE ASSOCIATED PRESS—P.M.]

SAN JOSE, July 3.—Steffani pitched a fine game, until the ninth, when he let up and two hits and some errors gave the visitors 4 runs. Score:

San José, 7; hits, 6; errors, 6.
Oakland, 5; hits, 3; errors, 4.
Batteries—Steffani and Kent; Pratt and W. Hammond, J. Hammond.

AMERICAN LEAGUE GAMES.

CLEVELAND-ST. LOUIS.

[BY THE ASSOCIATED PRESS—P.M.]

ST. LOUIS, July 3.—Cleveland defeated St. Louis in a listless game. A catch by Hemphill of Bradley's liner in the fifth was the feature. Attendance 15,000. Score:

St. Louis, 1; hits, 10; errors, 6.
Cleveland, 3; hits, 7; errors, 2.
Batteries—Howell and Kahoe; Rhoades and Bemis.

DETROIT'S EASY VICTORY.

[BY THE ASSOCIATED PRESS—P.M.]

CHICAGO, July 3.—Detroit shut the locals out through the fine work done by Mullen. Attendance 8800. Score:

Chicago, 0; hits, 5; errors, 1.
Detroit, 4; hits, 11; errors, 1.
Batteries—Owen and Sullivan; Mullen and Wood.

NATIONAL LEAGUE GAMES.

CHAMPS WIN AGAIN.

[BY THE ASSOCIATED PRESS—P.M.]

CINCINNATI, July 3.—Flaherty's triple over Dolan's head sent in the only runs scored. Both pitchers worked brilliantly, but, unfortunately for Hahn, the team behind him could not make its hits count. Attendance 8200. Score:

Cincinnati, 0; hits, 5; errors, 1.
Pittsburgh, 7; hits, 7; errors, 0.
Batteries—Hahn and Schlei; Flaherty and Smith.
Umpires—Zimmer and Moran.

CHICAGO'S BAD BEATING.

[BY THE ASSOCIATED PRESS—P.M.]

CHICAGO, July 3.—St. Louis today gave the locals the worst drubbing they have had this season. Attendance 9000. Score:

Chicago, 2; hits, 6; errors, 4.
St. Louis, 19; hits, 19; errors, 2.
Batteries—Lundgren, Brown and Kling; O'Neill, Zearfoss and Grady.
Umpire—O'Day.

LEAGUE CLUBS' STANDING.

CHICAGO, July 3.—[Exclusive Dispatch.] The standing of the major leagues to date is as follows:

National League—		American League—	
New York	.742	Boston	.616
Chicago	.607	New York	.610
Cincinnati	.583	Chicago	.600
Pittsburgh	.541	Philadelphia	.552
St. Louis	.509	Cleveland	.534
Brooklyn	.394	St. Louis	.434
Boston	.375	Detroit	.417
Philadelphia	.254	Washington	.140

KAISER'S SIEGE OF THEBES.

METZ, July 3.—[Exclusive Dispatch.] Commander Schraunn, who has restored to active operation the Roman catapults discovered some time ago near this place, has received orders from Emperor William to start target maneuvers with these ancient instruments near Saalbourg. The Emperor will attend the maneuvers, which will include a reproduction of the siege of Thebes, according to Polybius, who related that Philip of Macedonia besieged the place with 150 catapults.

LACROSSE.

BIG GAME TODAY.

The State lacrosse championship will be decided this afternoon at Prager park when the Los Angeles and San Mateo teams meet in the first match game that the local team has had this season with a strong outside club. That the struggle will be for blood goes without saying, as the San Mateo team is to go to St. Louis to play at the World's Fair and the contest today is to determine whether it will go as the State champion.

Play will begin at 2:30 o'clock and the rearranged line-up is as follows:

Los Angeles.		San Francisco.
Pierce	goal	Demara
Dr. Brennan	point	Degan
Alf Hayes	cover point	Tobin
J. Brennan	first defense	Martin Lyons
McLeod	second defense	E. Hughes
Eaton	third defense	Dr. Sisson
McDonald	center	Gilliger
Dwyer	third attack	J. Darrah
Tupper	second attack	B. Brown
Mines	first attack	Lynch (C.)
Ferrier	(C.) outside home	M. Lyons
[illegible]	inside home	[illegible]

BOWLING IS BACKING UP.

CLASS B TOURNEY WILL END THIS WEEK.

Santa Fe Team Has Issued a Defi to All Other Teams of Same Calibre to Bowl for a Wager. Small Ball Bowlers Smashing Records—Scores of Past Week.

With the finish of one more match game the class B tournament will be over, and with that will come the end of one of the best contested and most popular bowling tournaments that has ever been held in this city. The correct and final standing of the various teams cannot be computed until the match between the Commercials and the Maples has been bowled.

The Long Beach team is sure of first place, but the Commercials can take second place from the Westerners by rolling a big game, and the first four teams are now so close that if they roll a game even little better than the average, they will secure third place from the Monarch No. 2 team. It can be stated, however, that among the individuals Carrasco wins the prize for high average.

A CHALLENGE.

The Santa Fé team, which has been bowling in the class B tourney, is out with a challenge to bowl any team in the class B list for a side bet of $5 per man, and to show that they mean business, have deposited their money with Alf Mackenzie at the Monarch alleys. The conditions that go with the challenge are that the match is to be a home and home one in a series of five games and total pins are to count.

Since the bowlers have taken to the small ball they have been smashing records right and left. At the Monarch alleys last week Ed Hollen broke the Coast duckpin record, and now comes Benfer with a score of 150, which is the best ever made at rubberneck in this city.

Mrs. Weil, the clever lady bowler of El Paso, Tex., is in this city, and Manager Mackenzie of the Monarch alleys is trying to arrange a match between her and Mrs. H. C. Scott of this city. Mackenzie has an idea that Mrs. Scott is the best lady bowler in the United States.

HIGH SCORES.

High scores at the Monarch alleys last week were as follows:

C. W. Maxson, 234, 233, 202, 255, 209, 212, 277, 204, 223, 205; Bowron, 207, 202, 213, 214, 205; Freeman, 203, 201; Scott, 247, 202; MacDonald, 222, 220, 220, 202; Graves, 209; Hungerford, 232, 208, 201, 200, 248, 222, 204, 237, 229, 226, 214, 244, 214; C. Tyler, 236, 227; "A. B.," 228; Bud Holmes, 200, 201; Balch, 213; Mackenzie, 225, 206; Benfer, 223, 212, 206, 235, 209, 210, 232, 211; Lustig, 210, 223, 205, 235; Taylor, 232, 234, 215, 203; Newkirk, 206, 202; Carrasco, 212; Simmons, 201; Borderwick, 200; Pearne, 200; Gilman, 230; Tompkins, 232, 232; Routzahn, 201; Parkes, 210; Griffith, 200; Gray, 201, 203.

Duckpins—Mackenzie, 107, 101, 102, 101; Chase, 102, 102; Griffith, 104, 104; Hollen, 103; Van Loan, 104; Benfer, 103, 104, 108; Taylor, 106, 105, 116, 113, 126, 110; Williams, 108, 106; Holladay, 111, 105, 06; J. C. Welton, 97, 100; Blattner, 107, 109, 100.

Rubberneck—Dr. W. R. Holladay, 123, 110, 102, 100, 110, 102, 128, 108, 123, 130, 125; Bowron, 105; Blattner, 104, 132; Benfer, 18, 50, 03, 03, 117, 106, 116, 118, 109, 100; Taylor, 103, 124, 106, 105, 103, 120, 132, 112; Williams, 100, 100; Mackenzie, 109, 106, 101.

CHICAGO OWNER TO CAMPAIGN.

WILL SEND STRING OF RACERS TO CALIFORNIA.

Tichenor to Buy Several Mudders for the Coast Tracks—Plunger of San Francisco Makes a Nice Stake. Coast Runners Winning — Big Price for Proof Reader.

CHICAGO, July 3.—[Exclusive Dispatch.] The yellow and white of Tichenor & Co. will be seen in California for the first time next season. Tichenor is a millionaire horse dealer, who maintains a big racing stable. According to present calculations he will send at least fifteen horses to be campaigned both in San Francisco and Los Angeles. Tichenor expects to purchase several good mud runners between now and the end of the Chicago racing season. Among those that will sport Tichenor colors being Flo Bob, Flower King, Philanthropist and Voltrice. Henry McDaniel is to train the stable and Al Koernsberger of San Francisco will be financial agent. McDaniel is one of the foremost American trainers and will be remembered as the trainer of the Santa Anita stable when Santa Anita captured the American Derby. He also handled such well-known performers as Abe Frank, Ed. Austin, Au Revoir and Little Scout, the winner of this year's Montgomery Handicap.

M. C. Franklin left for San Francisco last night. He cleared up $15,000 backing horses from the ground during his stay in Chicago.

Water Tower, winner of the first race at Fort Erie on Saturday at 30 to 1, is a California horse, by Watercress-Duchess of Towers. Elliott, by Racine, won the feature race the same day. Bondage is one of the best campaigners at the Chicago tracks. He has started sixty-eight times in James Arthur's colors, winning nineteen races, finishing second fourteen and third nine times.

Honiton's races at Coney Island have been a source of great disappointment and the California mare has completely trained off.

At the sale of race horses at Hawthorne on Saturday, M. H. Tichenor purchased the California colt, Proof Reader, by Orsini, for $3200, but later in the day sold him to Pat Dunne at an advance.

AFTER BETTORS.

PIKERS ARE WATCHED.

[BY DIRECT WIRE TO THE TIMES.]

NEW YORK, July 3.—[Exclusive Dispatch.] As a result of the increase in gambling on races the surety companies of New York are paying particular attention just now to the habits of the men bonded by them, and inspectors have been instructed to report immediately any case in which those under bonds display undue activity in turf doings.

George F. Seward, president of the Fidelity and Casualty Company of New York, said that his company has sustained few losses on account of the prevalence of the betting fever, and attributed the comparative immunity to the fact that the moment a man began to dally with turf affairs he was regarded as an unsafe risk.

"Many a young man," said the official, "has made application to secure a bond and has been utterly at a loss to understand, when the application was turned down, what the trouble was. In several instances which have come under my observation, applicants were as honest as the day is long, but we are running on the principle that once the betting virus gets into a man's blood, there is no telling where he will wind up.

"All companies are exercising more care in this regard than ever before, for they have to. Racing has never had such a hold on the public mind as it now enjoys, and it has been found necessary to redouble the vigilance to see that we do not suffer losses in consequence."

HARES AND HOUNDS.

SOUTHERN DOGS WIN.

[BY DIRECT WIRE TO THE TIMES.]

SAN FRANCISCO, July 3.—[Exclusive Dispatch.] Little Plunger won the match race against Doc Burns today, taking three of the first four courses run, but the Burns dog did as gallant work as was ever seen at Ingleside, and in proper shape should win from Plunger. Burns was not fit to race at the outset, a great gash in one of the pads of his feet making locomotion extremely painful, but he struggled desperately in the first two rounds, losing them by scores of 5 to 0 and 8 to 6. The latter round was lost principally because the dog out-lucked, the hare repeatedly favoring Plunger.

In the third heat, with odds 4 to 1 against him, Doc extended himself in wonderful style, taking the course by 15 to 12. In this course, however, he broke his toe nail and in the fourth heat Little Plunger ran away from him, the odds being forced down to 2 to 1 and score being 14 to 4.

It was a great day for inland owners. Modest Beauty won the stake event from Rock Island Minnie, both dogs being the property of G. Oswald of Los Angeles, and the other dogs that finished near the top were from other cities than San Francisco.

MAGNOLIA SHOOT.

MERCANDISE EVENT.

RIVERSIDE, July 3.—The Magnolia Gun Club will hold a big merchandise tournament at its traps below Arlington from 9 o'clock until 12 this morning. Invitations have been sent out to Los Angeles, San Bernardino, Redlands and Uplands and several delegations of expert shooters are to join with the local enthusiasts. A tempting list of merchandise prizes has been added to the regular entrance money, which will be divided according to the Chick system. The programme of events is:

First event—10 birds; entrance, 50 cents; two prizes.
Second event—15 birds; entrance, 75 cents; two prizes and $5 added money.
Third event—20 birds; entrance $1; five prizes.
Fourth event—15 birds; unknown traps and unknown angles; entrance 75 cents; two prizes and $5 added money.
Fifth event—20 birds; entrance $1; five prizes.
Sixth event—5 pair doubles; entrance 50 cents; two prizes with added money.
Seventh event—10-bird consolation; entrance 25 cents with $5 added money.

The merchandise prizes offered and the donors follow:

Orson Johnson, one pair army brushes, $2.50.
J. H. Thompson, one razor, $2.
Owen Council, one pair pants, $7.
Davis & Son, picture, $5.
Heath & Morrison, antler hat rack, $5.
Eugene Binder, one box Magnolia cigars, $3.50.
Boston Shoe Store, one pair buckskin shoes, $3.50.
Frankenheimer & Lightner, fancy vest, $5.
Archie Sharp, shaving set, $2.50.
H. G. Manchester, 100 shells.
George Mott, antique oak screen, $5.

A free lunch of sandwiches and coffee will be served by the local club on the grounds; C. S. Burgess has volunteered to furnish ice cream, and Boyd Keith, the Arlington pharmacist, guarantees to keep the gunners in cigars.

RIVERSIDE RACES.

THE HOLIDAY CARD.

RIVERSIDE, July 3.—Entries for the horse races to be pulled off at the Riverside Driving Park this afternoon are all in, and give promise of some interesting and exciting events. F. D. Lewis, H. Stanley and H. L. Carnahan have been selected to occupy the judges' stand, and Robert Lee Bettner will officiate as starter.

The entries for the five main events are as follows:

The 2:40 class: Pete, bay gelding, S. R. McDougal, owner; Dewey, bay gelding, F. Johnson, owner; Dewey, sorrel gelding, Tom Noland, owner; Johnny the Swede, sorrel gelding, O. E. Bartee, owner.

The 2:20 class: Esterbrook, gray gelding, J. T. Hamner, owner; Kitty Mason, bay mare, Ed Graser, owner; Harry H., Jr., sorrel gelding, B. R. Smith, owner; Biddy McCracken, black mare, C. L. Brown, owner; Rover, bay gelding, F. D. McCord, owner.

Free-for-all: Peri, black gelding, Harry Ward, owner; Midnight, black gelding, William Bartee, owner; Willits, black gelding, Alec M. Wilson, owner.

Quarter-mile dash: Siesta, Slaughter, owner; Weber, rider; Queen Rucker, W. E. Pedley, owner; Al Miller, rider; Grey Pet, Alex Wilson, owner; Joe Ruiz, rider; Sleepy John, sorrel horse, J. O'Leary, owner; E. English, rider.

Three-eighth mile dash: Carlotta, W. E. Pedley owner; Al Miller, rider; Maudie R., S. Rubidoux, owner; Joe Ruiz, rider; Little May, bay mare, Lee O'Leary, owner; E. English, rider.

The 250-yard dash, post entry.

BIG CATCH.

OVER ONE HUNDRED.

A party comprising W. W. Weir, J. T. Bailey, A. Schmitz, M. Welcome, J. E. Sullivan, L. R. Conklin and Sherman Pease made a whaling catch of sea bass yesterday from a launch off Ocean Park. They pulled in 129 handsome fish, weighing 450 pounds, in a few hours.

Billiards.

Miller and Merrill will meet tonight at Morley's rooms on South Main street to play off their tie for the third money offered in the tourney. Play will begin at 8:30 o'clock. Sallada and Milsap will play off their tie for first money tomorrow night.

NATION'S BIRTHDAY NOISILY USHERED IN.

THE cafés and resorts about the city began to fill up an hour before midnight last night with expectant and patriotic noise lovers, and as the "Glorious Fourth" crowded out the Sabbath every audience rose and cheered itself hoarse as the orchestra played the "Star Spangled Banner."

Noise there was a plenty downtown to usher in the great day, but very little display of fanciful fireworks. It was not so much that member of the population usually spoken of on these occasions as the ubiquitous small boy, either, who made the business streets to smoke and crackle and boom this time. His older brother was the most conspicuous nerve-wracker and one of his favorite games was the torture of street-car operators.

It was like standing in the midst of a battle of small arms along toward 12 o'clock last night, when the cars came racing down the street, trying to escape from the commotion they raised. [illegible] fellows on Spring street gave up their time to systematically laying the car rails with amobinably loud torpedoes, and when the wheels began to grind over them there was so much "doing" that crowds lined the curbs just for the fun of watching the cars go into battle. Some times almost a whole block of track would be strung with torpedoes between cars and the resulting fusilade was always an eminent success—of its kind.

The biggest noise-producing crowds of the evening were at Spring and First streets and on Spring street near the Casino, for at these two points enterprising gunpowder merchants had set up their stands for a last effort to clear out their stock. They succeeded.

Of course, the air was rent by big guns, horns and whistles when midnight struck. Everybody let go his vicious bomb-cane on the pavement with double energy at the signal from the thunderers, passing cars were bombarded with bursting crackers, and [illegible]

Men Only

My method is mine alone—my treatment original and effective

Spring and 3rd Sts. Ramona Block

DR. O. C. JOSLEN, The Leading Specialist

I am now located at my new offices [as above] where I am better equipped than ever before for the successful treatment of........

MEN'S DISEASES

Varicocele, Hydrocele, Contracted Diseases, Specific Blood Poison, Stricture, Piles, and all disorders of men quickly and permanently cured.

I CURE EVERY CASE I TREAT

My phamplet—"Live All Your Years A Man"—mailed free upon request.

DR. O. C. JOSLEN
SPING AND THIRD STREETS
Ramona Block.

Rational and Effective Treatment That Cures

Why I accomplish more in cases that have been too stubborn for other methods of treatment, I get at the EXACT CAUSE, and by scientific treatment personally applied I am able to get better results, effect more cures than can be had otherwise.

Many men come to me for cure after their conditions have become chronic through improper and harsh treatment, and in many cases have been treated for conditions which they did not have, which proves the treatment was merely guesswork. I do not treat by mail or any uncertain and unreliable means. In this way you may know what you can depend upon.

Functional Decline, Organic Weakness

My treatment of these conditions is the most potent, most rational and scientific for the elements of life, strength and health are combined to restore functional order and effect permanent cures of chronic conditions. When my method of treatment is known to you it will appeal to your better judgment and you know of its merit.

Contracted Disorders, Stricture

Become chronic through neglect and improper treatment and are destructive to the reproductive system, impairing strength and vitality. My treatment eradicates every vestige of poison and restores the membrane to health, removes all pain and soreness. I am confident it is the most effective known.

Varicocele

Undermines the reproductive system, causing functional weakness, knotting and twisting of the veins, due to congestion and impaired circulation. Cold, clammy conditions usually prevail, as a result. I effect a permanent cure in four to six days, which restores tone and health throughout the reproductive system.

Dr. Morton
Fourth and Broadway
312 W. Fourth St.

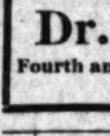

Angle-American Doctors.

Specialist For Men
No Pay Till Cured
All cures as lasting as life. Established [illegible] years.
Consultation Free.
245½ SOUTH SPRING ST.
Hours 9 to 12, 1 to 4, 7 to 8.

None of the genuine DR. WILLIAMS' PINK PILLS FOR PALE PEOPLE leave the factory except in packages like this. We send six 50-cent boxes by mail, postpaid, for $2.50.

Public Advertising.

ORDINANCE NO. 9652.

[New Series]

An ordinance declaring the intention of the Mayor and Council of the City of Los Angeles to establish the grade of Imogen avenue, from the south line of Childs Heights, as recorded in Book 39, page 97, Miscellaneous Records of Los Angeles County, to Belvedere street.

The Mayor and Council of the City of Los Angeles do ordain as follows:

Section 1. That it is the intention of the Council of the City of Los Angeles to establish the grade of

IMOGEN AVENUE

from the south line of Childs Heights, as recorded in Book 39, page 97, Miscellaneous Records of Los Angeles County, to Belvedere street, as follows:

At the intersection of the south line of Childs Heights with the east line of Imogen avenue the grade shall be [illegible].

At the intersection of the south line of Childs Heights with the west line of Imogen avenue the grade shall be [illegible].

At a point on the west side 200 feet north of the south line of Childs Heights the grade shall be [illegible] and [illegible] at a point on the east side opposite thereto.

[Further entries "At a point on the west side [illegible] feet north of the south line of Childs Heights the grade shall be [illegible] and [illegible] at a point on the east side opposite thereto" — illegible.]

At the intersection with Del Mar avenue the grade shall be [illegible] at the southeast corner, [illegible] at the northeast and southwest corners and [illegible] at the northwest corner.

[Further entries "At a point on the west side [illegible] feet north of the north line of Del Mar avenue the grade shall be [illegible] and [illegible] at a point on the east side opposite thereto" — illegible.]

At the intersection with Belvedere street the grade shall be [illegible] at the southwest corner and [illegible] at the southeast corner.

And at all points between said designated points the grade shall be established so as to conform to a straight line drawn between said designated points.

Elevations are in feet and above a plane which is [illegible] feet below City datum plane.

Sec. 2. The City Clerk shall certify to the passage of this ordinance and shall cause the same to be published for ten days in the Los Angeles Daily Times, and thereupon and thereafter it shall take effect and be in force.

I hereby certify that the foregoing ordinance was adopted by the Council of the City of Los Angeles at its meeting of June 27, 1904.

H. J. LELANDE, City Clerk.

Approved this 29th day of June, 1904.
M. P. SNYDER, Mayor.

7-1-10 10t

Notice—Civil Service Examinations.

LOS ANGELES, Cal., June [illegible], 1904.

In accordance with Section 1, Rule IV, Civil Service Rules and Regulations of the City of Los Angeles, notice is hereby given that a competitive examination will be held on Saturday, the ninth day of July, 1904, beginning at 9 a.m. o'clock at Turnverein Gymnasium, in the City of Los Angeles, Cal., for the purpose of examining applicants for admission to the eligible list in Classifications and Divisions as designated below:

Div. A, Class 7, License Deputy, Clerk's office.
Div. A, Class 12, Redemption Clerk, Clerk's office.
Div. C, Class 1, Captain, Fire Department.
Div. C, Class 3 (b.) Engineer, Fire Department.
Div. C, Class 3 (c.) Driver, Fire Department.
Div. C, Class 4, Hoseman, Fire Department.
Div. H, Class 11, Fire Inspector, Building Department.
Div. L, Class 12, Watchman and Animal Keeper, Park Department.

Said competitive examination will include tests of proficiency in reading, writing, spelling, arithmetic, knowledge of the duties of the several positions named, general and specific experience tending to fit the applicant for such position; physical health; muscular strength; soundness and acuteness of faculties; personal habits; moral character and such qualifications as will fairly attest the capacity of persons examined to discharge the duties of positions which they seek. Applicants must appear in person at the office of the Civil Service Commission not less than eight days before the date fixed for the examination, and file, under oath, an application in form prescribed by the Commission, blanks for which will be furnished on request.

By order of the Board of Civil Service Commissioners.

H. S. McKEE, Chairman.
W. A. SPALDING, Secretary.

So 6-28 to 7-9 12t

Notice to Bridge Contractors.

Sealed proposals will be received by the City Clerk of the City of Los Angeles, California, up to 11 o'clock a.m. of Monday, July 18th, 1904, for the construction of a plate girder bridge across the Los Angeles River at Aliso street, in and for said city.

The bridge will consist of four spans, about 76 feet long each, providing for a double-track street railway with a 20-foot roadway and 8-foot sidewalk on either one or both sides of the tracks (as the City Engineer may elect after the bids are received) and requiring either three or four lines of steel plate girders.

The abutments and piers will be of concrete on pile foundations.

The plans and specifications can be seen at the City Engineer's office. A complete copy of each will be sent to any applicant, upon receipt by Harry F. Stafford, City Engineer, of five dollars ($5.00.)

A certified check for four thousand dollars ($4000.00,) payable to H. J. Lelande, City Clerk, must accompany each proposal, as a guarantee that the bidder will enter into a contract with the city in conformity with his bid.

The Council reserves the right to reject any or all bids.

By order of the Council of the City of Los Angeles.

H. J. LELANDE, City Clerk.

6-26-27, 7-4-11 4t

Proposals for Bids for School Building.

Notice is hereby given that the Board of Education of Los Angeles City will receive bids for the construction and completion of a two-room addition to the Santa Fe Avenue school building, corner Santa Fe avenue and Washington street, to be constructed in accordance with the plans and specifications in the office of the Secretary of the Board, 415 Chamber of Commerce building. All materials to be furnished and excavations made by the contractor. All bids must be accompanied by a certified check for ten per cent. of the amount of the cost of the building, and must be filed with the Secretary at his office, on or before Wednesday, July 6, 1904, at 12 o'clock noon, at which time the bids will be opened in public by the Secretary or the Building Committee. The board reserves the right to reject any and all bids. All bids must be sealed, and addressed to N. S. Averill, Secretary of the Board of Education, 415 Chamber of Commerce building.

N. S. AVERILL, Secretary.

Los Angeles, Cal., June 25, 1904.

6-28-30 7-1-4 [illegible]

Notice Inviting Proposals for Children's Playground.

Sealed proposals will be received by the City Clerk of the City of Los Angeles up to 11 o'clock a.m. of Tuesday, July 5th, 1904, for selling to the City of Los Angeles a site for a children's playground. Ground space to be not less than 200 feet square, and to be within the district bounded by Los Angeles street, Aliso street, the Los Angeles River and Ninth street.

Council reserves the right to reject any and all bids.

Public Advertising.

ORDINANCE NO. 9651.

[New Series]

An ordinance declaring the intention of the Mayor and Council of the City of Los Angeles to establish the grade of Imogen avenue, from Sunset Boulevard to Effie street.

The Mayor and Council of the City of Los Angeles do ordain as follows:

Section 1. That it is the intention of the Council of the City of Los Angeles to establish the grade of

IMOGEN AVENUE

from Sunset Boulevard to Effie street, as follows:

At the intersection with Sunset Boulevard the grade shall be [illegible] at the northwest corner and [illegible] at the northeast corner, as now established on Sunset Boulevard.

At a point on the east side opposite the northwest corner of Sunset Boulevard the grade shall be [illegible].

At a point on the west side [illegible] feet north of the north line of Sunset Boulevard and at a point on the east side opposite thereto the grade shall be [illegible].

At a point on the west side 120 feet south of the south line of Effie street the grade shall be [illegible] and [illegible] at a point on the east side opposite thereto.

At a point on the west side 100 feet south of the south line of Effie street the grade shall be [illegible] and [illegible] at a point on the east side opposite thereto.

At a point on the west side 80 feet south of the south line of Effie street the grade shall be [illegible] and [illegible] at a point on the east side opposite thereto.

At a point on the west side 60 feet south of the south line of Effie street the grade shall be [illegible] and [illegible] at a point on the east side opposite thereto.

At a point on the west side 40 feet south of the south line of Effie street the grade shall be [illegible] and [illegible] at a point on the east side opposite thereto.

At a point on the west side 20 feet south of the south line of Effie street the grade shall be [illegible] and [illegible] at a point on the east side opposite thereto.

At the intersection with Effie street the grade shall be [illegible] at the southwest corner and [illegible] at the southeast corner.

And at all points between said designated points the grade shall be established so as to conform to a straight line drawn between said designated points.

Elevations are in feet and above a plane which is [illegible] feet below City datum plane.

Sec. 2. The City Clerk shall certify to the passage of this ordinance and shall cause the same to be published for ten days in the Los Angeles Daily Times, and thereupon and thereafter it shall take effect and be in force.

I hereby certify that the foregoing ordinance was adopted by the Council of the City of Los Angeles at its meeting of June 27, 1904.

H. J. LELANDE, City Clerk.

Approved this 29th day of June, 1904.
M. P. SNYDER, Mayor.

7-1-10 10t

Notice of Sale of Real Estate.

Notice is hereby given that pursuant to the provisions of Ordinance No. [illegible] (New Series) of the City of Los Angeles, California, the City Clerk of said city will sell at public auction on Tuesday, the 12th day of July, 1904, at the hour of 10 o'clock a.m., at the Broadway entrance of the City Hall, in said city, all the right, title and interest of said City of Los Angeles in and to that certain lot, piece or parcel of land situate, lying and being in said City of Los Angeles, State of California, and more particularly described as follows, to wit:

Lot number fifty-two (52) in the Arroyo de Los Posos subdivision in the City of Los Angeles, as per map thereof recorded in book [illegible], page 81, miscellaneous records of Los Angeles county, in the office of the County Recorder of said county, to be sold as hereinafter provided.

Said lot, piece or parcel of land shall be sold at public auction to the highest and best bidder for cash in gold coin of the United States. Provided, however, that said parcel of land above described shall not be sold for a sum less than [illegible], exclusive of costs and expenses of such sale, the cost of publication of said Ordinance No. [illegible] (New Series,) and of this notice of said sale and execution of deed. The successful bidder at said sale shall deposit with the City Clerk of said city, immediately after the acceptance of his bid, the sum of money equal to the costs and expenses aforesaid for the payment of such costs and expenses, and shall within five days after the date of sale pay to the Treasurer of said City of Los Angeles, in gold coin of the United States of America the price so bid by him, and thereupon a deed to the property so sold in the form in said ordinance prescribed, shall be delivered to such purchaser by said City Clerk. If such purchaser shall fail or neglect to make payment of such purchase price within the period of time prescribed, the amount of money deposited by him with said City Clerk to defray the costs and expenses attending such sale, as hereinbefore provided, shall be forfeited to said City of Los Angeles, and shall be used for the payment of such costs and expenses, and said purchaser shall thereafter have no further right to demand or receive a deed to the lot for which he has bid, as aforesaid.

Such deed is to be made subject to any and all liens, claims and incumbrances that may exist upon or against the said property.

Reference is hereby made to said Ordinance No. [illegible] (New Series) for further particulars.

H. J. LELANDE,
City Clerk of the City of Los Angeles.

7-2-11 10t

ORDINANCE NO. 9650.

[New Series]

An ordinance declaring the intention of the Mayor and Council of the City of Los Angeles to establish the grade of Thirty-seventh street, from Budlong avenue to Raymond avenue.

The Mayor and Council of the City of Los Angeles do ordain as follows:

Section 1. That it is the intention of the Council of the City of Los Angeles to establish the grade of

THIRTY-SEVENTH STREET,

from Budlong avenue to Raymond avenue, as follows:

At the intersection with Budlong avenue the grade shall be [illegible] at the northwest corner and [illegible] at the southwest corner, as now established on Budlong avenue.

At the intersection with Raymond avenue the grade shall be [illegible] at the northeast corner and [illegible] at a point on the south side opposite thereto, as now established.

And at all points between said designated points the grade shall be established so as to conform to a straight line drawn between said designated points.

Elevations are in feet and above a plane which is [illegible] feet below City datum plane.

Sec. 2. The City Clerk shall certify to the passage of this ordinance and shall cause the same to be published for ten days in the Los Angeles Daily Times, and thereupon and thereafter it shall take effect and be in force.

I hereby certify that the foregoing ordinance was adopted by the Council of the City of Los Angeles at its meeting of June 27, 1904.

H. J. LELANDE, City Clerk.

Approved this 29th day of June, 1904.
M. P. SNYDER, Mayor.

7-1-10 10t

ORDINANCE NO. 9648.

[New Series]

An ordinance declaring the intention of the Mayor and Council of the City of Los Angeles to establish the grade of Twentieth street, from Hermosa street to Western avenue.

The Mayor and Council of the City of Los Angeles do ordain as follows:

Section 1. That it is the intention of the Council of the City of Los Angeles to establish the grade of

TWENTIETH STREET,

from Hermosa street to Western avenue, as follows:

At the intersection with Hermosa street the grade shall be [illegible] at the northeast corner and [illegible] at the southeast corner, as now established on Hermosa street.

At the intersection with Western avenue the grade shall be [illegible] at the northwest corner and [illegible] at the southwest corner, as now established on Western avenue.

And at all points between said designated points the grade shall be established so as to conform to a straight line drawn between said designated points.

Elevations are in feet and above a plane which is [illegible] feet below City datum plane.

Sec. 2. The City Clerk shall certify to the passage of this ordinance and shall cause the same to be published for ten days in the Los Angeles Daily Times, and thereupon and thereafter it shall take effect and be in force.

I hereby certify that the foregoing ordinance was adopted by the Council of the City of Los Angeles at its meeting of June 27, 1904.

H. J. LELANDE, City Clerk.

Approved, this 29th day of June, 1904.
M. P. SNYDER, Mayor.

7-1-10 10t

ORDINANCE NO. 9649.

[New Series]

An ordinance declaring the intention of the Mayor and Council of the City of Los Angeles to establish the grade of Twenty-first street from Hermosa street to Western avenue.

The Mayor and Council of the City of Los Angeles do ordain as follows:

Section 1. That it is the intention of the Council of the City of Los Angeles to establish the grade of

TWENTY-FIRST STREET,

from Hermosa street to Western avenue, as follows:

At the intersection with Hermosa street the grade shall be [illegible] at the northeast corner as now established on Hermosa street, and [illegible] at the southeast corner.

At the intersection with Western avenue the grade shall be [illegible] at the northwest corner and [illegible] at the southwest corner as now established on Western avenue.

And at all points between said designated points the grade shall be established so as to conform to a straight line drawn between said designated points.

Elevations are in feet and above a plane which is [illegible] feet below City datum plane.

Sec. 2. The City Clerk shall certify to the passage of this ordinance and shall cause the same to be published for ten days in the Los Angeles Daily Times, and thereupon and thereafter it shall take effect and be in force.

I hereby certify that the foregoing ordinance was adopted by the Council of the City of Los Angeles at its meeting of June 27, 1904.

AT THE CITY'S GATES.

EAST LOS ANGELES.

THE East Side branch of the city library was opened last week in the new building at the corner of Daly and East Main streets. The room was provided with shelving for 1000 volumes, and 600 books are placed here to begin with. Chairs and other furniture was loaned by the Board of Education, and the Los Angeles Light and Power Company furnishes ten lights for one year. It is understood an effort will be made to have another branch at some point on Downey avenue.

A new tract is being opened in the old Elijah Moulton homestead.

E. W. Anderson has purchased the Mrs. Barker residence property and two lots at the corner of Hancock and Baldwin streets for $2800.

Mrs. C. Stewart of No. 340 South Hancock street has gone to Palo Alto to visit her daughter.

R. C. Swan has returned to his home, No. 340 South Hancock street, after a sojourn of several weeks at points in Napa county.

The boilers and other machinery are being placed in the new Mathie brewery on East Main street. The ice machines will arrive this week. Excavation is in progress for the office and bottling works, which will be a building 52x120 feet, with the front section two stories in height. The new brewery will be completed by the first of September, and the proprietors expect to have their products on the market by the last of November.

A building with a forty-foot frontage on Downey avenue, near Daly street, is being erected by the Sunset Telephone Company. It will be of two stories and a basement. The front is of pressed brick. Almost across the street from this location, on a lot just below the Second Presbyterian Church, the Home Telephone Company has in progress a building that will cost $8500. It will also have a forty-five-foot frontage on Downey avenue and will extend back on the lot eighty feet.

A handsome two-story residence is being built by Charles Mattashed for his own home at the corner of Downey and Eastlake avenues. It is two stories, with nine rooms, and will cost about $5000.

The recently organized East Side Improvement Association will hold a meeting next Thursday evening at Ewing's real estate office, No. 2407 Downey avenue. All interested in the improvement of the East Side are requested to attend.

The marriage of Miss Clara Stead and William H. Temple took place Thursday evening at the home of the bride's parents, No. 291 North Avenue 22, Rev. B. F. Coulter officiating. Mr. and Mrs. Temple will reside at No. 121 North avenue 18.

The East Side canneries have been working on berries the past week, and a few apricots have been handled. The Stetson cannery will open up the work on apricots in earnest this week. This fruit is reported as running small size this year, but the canneries will handle about the usual bulk during the season.

The Queen Esther Circle of the Asbury Methodist Church had a lawn social last Tuesday evening at the parsonage on North Sichel street.

About twenty ladies of the Methodist Aid Society drove out to Burbank last Thursday, where they were delightfully entertained by Mrs. Hoist.

The family of Anthony Schwamm of Sichel street have gone to Ocean Park for the summer.

F. J. Ganahl is building $1400 cottages at Nos. 272 and 280 Avenue 22.

A $1000 cottage for J. C. Kooken is in course of building at No. 3109 Baldwin street.

Mrs. G. W. Aylesworth of No. 224 North Hancock street is having built a four-room cottage at No. 3711 Barbee street.

A. J. Norton has begun the erection of six four-room cottages to cost $850 each, in the 600 block on Lamar street.

PICO HEIGHTS.

Mr. and Mrs. Philip Goodwin returned last Tuesday from their honeymoon spent at Idyllwild. Tuesday evening they were given a genuine surprise, when a party of friends were ushered into the pretty little cottage just completed at No. 2937 Dalton avenue. Gifts useful and ornamental were bestowed, and the guests sat down to a banquet provided by themselves and thoroughly enjoyed by all. Those present were James Russell, Mr. and Mrs. Paul Goodwin, Mr. and Mrs. D. H. Goodwin, Mr. and Mrs. Thomas Russell, Mr. and Mrs. C. A. Goodwin, Mr. and Mrs. A. Russell and son, Mrs. M. A. Goodwin, Mrs. W. B. Russell, and the Misses Isabelle Russell, M. M. Brown, Jessie Goodwin and W. A. Goodwin.

Rev. H. W. White, at the Methodist Church, took for his subject yesterday morning, "Man's Idea of God." J. Lester Adams, a vocalist of note, sang "Thy Will be Done," and for an offertory, "The Great Beyond." Special music appropriate to the Glorious Fourth, was rendered by the chorus choir at the evening service.

Berendo-street public school held its closing exercises last Wednesday afternoon. A class of eighteen was graduated from the school, which, with its enrollment of 800 pupils, is among the largest in the city. The members of the graduating class are: Lillian Stew, Gladys Smith, Bertha Haase, Angie Zurr, Lillian Shopshire, Birna Young, Stanley Guthrie, Jay Fisher, Paul Anderson, Raymond Buell, Curtis Legerton, Joe Hathaway, Frank Marshall, George Groat, Winslow Bushnell. A reception was held in the kindergarten rooms. Orations and class essays made up the programme, after which, the B-8 class gave a banquet to the outgoing A-8 class.

At Immanuel Baptist Church yesterday morning Rev. W. C. Clatworthy's subject was "Forward to the Front." A communion service was celebrated, and a number of new members were received.

Mrs. Unkauf and daughter Edith of St. John, New Brunswick, are visiting Mrs. E. H. Smock of No. 1510 Vermont avenue.

The young ladies of St. Thomas parish gave an entertainment and dance at I.O.O.F. Hall Friday evening. The programme consisted of a reading by Mrs. C. W. Heinen; vocal solo, Miss Ward; instrumental selection, Ricard; reading, J. Feeney; violin, Master Hargrove and George Grosser; comic song, Walter Goldsmith. The young ladies of the choir of the Church of St. Thomas the Apostle acted as ushers. They were Misses Frances and Flora Partenico, Alice and Mamie Brennan, Josie Morris and Catherine DeLeval. In charge of the refreshment booth was Mrs. Gillis.

Mr. and Mrs. E. P. Higgins of Sacaton, Ariz., will spend the summer with Mr. and Mrs. M. V. Huff of No. 1424 Vermont avenue.

Mass was celebrated at the Church of St. Thomas the Apostle yesterday morning at 7 and 9 o'clock. Until further notice this will be the order of the morning service. At the evening service the impressive ceremony of the renewal of baptismal vows was observed. The children of the church were asked to renew publicly the promises made for them by their parents at their first baptism. Rev. J. J. Clifford was in charge of the service, assisted by Rev. P. Honohan. About twenty-

ing for F. F. Mertens at No. 1642 Dixon avenue, where he intends to make his home; and for A. C. Garrett, a cottage is being built at No. 1737 Dixon avenue.

Communion service and reception of new members took place at the Congregational Church yesterday morning. In the evening, the pastor, Rev. J. M. Schaefle, preached a patriotic sermon, the national airs and patriotic choruses being sung by the choir.

E. Harlan of No. 1328 Vermont avenue, who has just returned from the Searchlight mines in Nevada, is ill at his home.

Mrs. J. Smith of Arizona is the guest of Mrs. H. Magee of No. 1327 Reid street.

Lewis Koch and son of Newcastle, Pa., are visiting Mr. and Mrs. William Ruffinger of No. 1317 Vermont avenue.

W. S. Heineman of No. 601 St. Paul avenue is building a $3500 residence at No. 1242 Arapahoe street.

UNIVERSITY.

At the University of Southern California President G. F. Bovard, with a corps of assistants, is engaged in the closing work of one of the most successful commencements in the history of the local Methodist College, and the outlook for the new school year, which opens with registration day on September 12, points to the largest enrollment the college records have ever shown. During the summer the campus will be beautified with shade and ornamental trees. Architects are now working on a proposition whereby the buildings of the university, still to be erected, will be built according to a uniform plan.

Robert Sturgeon and wife of No. 2657 La Salle avenue leave this week for St. Louis. They will visit relatives in the World's Fair city.

Prof. C. T. Knoles of the University of Southern California is recovering from injuries sustained while driving a fractious horse. Prof. Knoles has recently moved into his new six-room cottage on the corner of Vermont and Slauson avenues.

After July 20, George Murdock and family of No. 2617 Harvard boulevard will be at home in their new residence on West Adams street, near the city limits.

Henry Voss has purchased the Windsor property at No. 807 West Thirty-seventh street, and with his family will occupy it for a home.

Rev. E. A. Healy of the University Methodist Church took for the topic of his Sunday morning discourse "Patriotic Temperance." An illustrated lecture by Prof. Dobson occupied the evening.

Four-inch water mains will be laid immediately by the City Water Company throughout the Charles Victor Hall tract.

Prof. E. Festus Owen of Northwestern University, Evanston, Ill., has been engaged for the Greek department of the University of Southern California.

Walter B. Ralph of No. 2657 Harvard boulevard, is suffering from a severely wrenched knee sustained from a fall from a hay loft.

On the corner of Twenty-ninth and Hobart streets the Tyler Building Company are erecting two fine cottages.

Peter Muck is having built a residence at No. 2714 Normandie avenue to cost $3500. When completed he will occupy it for a home.

Miss Mildred Enid Fergusson of No. 661 West Thirty-eighth street will leave on Wednesday for Lankershim, where she will visit friends during the month of July.

D. P. Walsh has sold his interest in the grocery store at No. 3803 Wesley avenue to L. H. Sloan.

A spacious home is building on the corner of Figueroa and Thirty-sixth street for H. Parker.

Paul Muscat will erect a five-room cottage at No. 630 West Thirty-sixth street. He will make it his home.

For a home R. R. Dixon is building a six-room cottage at No. 659 West Thirty-seventh street.

Mrs. William Lloyd of No. 652 West Thirty-seventh street, who for some time past has been visiting friends in Seattle, will return on Wednesday.

Fortieth street from Figueroa to Main streets has been graded and curbed. As an experiment it has also been rolled and oiled.

Mrs. Lovelace and daughter of Hanford, Cal, are visiting their daughter and sister, Mrs. T. Colville of No. 1720 West Twenty-fourth street.

Dr. A. Heavenston of No. 1262 West Twenty-fourth street has gone on a business trip to Panama.

Roberdt Bartholomew and family of Hardy, Iowa, are located at No. 722 West Jefferson street.

Mr. and Mrs. G. R. Tucker of No. 933 West Jefferson street are spending the summer at Elsinore Springs.

BOYLE HEIGHTS.

The graduating class of Second-street school held their commencement exercises Wednesday afternoon. The room was decorated in the class colors, lavender and white. A well-prepared programme of music, recitations and essays was given. The most interesting number was a farce entitled "A Precious Pickle," given by seven girls of the A class. The parts were assigned to Misses Meda Menardi, May Banks, Rhoda Smith, Flora Atwood, Helen Ginther, Emma Schatte and Agnes Williamson.

The West Adams Methodist Sunday-school held its first picnic in Hollenbeck Park last week. About one hundred pupils were present.

A cottage to cost $1800 has been begun at No. 227 Dakota street for Mrs. M. Zaizer.

A. J. Burgess is building a six-room cottage, to cost $1600, at No. 506 Euclid avenue.

Mrs. M. E. Dunn has in process of building a five-room cottage at No. 359 Gless street.

Mrs. A. B. Sturdy is building a cottage at No. 3416 East First street.

J. S. Thornbury is building a four-room cottage at No. 823 Dobinson street.

SOUTH LOS ANGELES.

The closing exercises of the San Pedro-street School occurred on Wednesday afternoon. The assembly hall was beautifully decorated, and the programme included a song, "The Jolly Backsmith," by the A and B Class; recitation, "enKutcky Bell," Byrel Robinson; solo, Lillian Hopkins; piano solo, Eva Whitehead; essay, Hazel Johnston; duet, Ruby and Marjorie Lowe; recitation, Lewis Whitehead; selection by the Mandolin Club; song, by the quartette, Ruby Fitzgerald, Blanch Carnes, Myrtle Wilcut, Marjorie Lowe; after which Mr. Phillips, the principal, briefly addressed the graduating class. The following receiving certificates: Helen Bordwell, Archie Pahl, Louie Figge, Blanche Carnes, Ruby Fitzgerald, Laura Sandoz, Ethel Foskett, Walter Dodge, Albert Schweissinger, Hazel Johnston, Agnes Cooney, Milton Anderson, Sherman Urguhart, Myrtle Wilcut, Lewis Whitehead, Mary Gray, Arnelia McKinnie. In the evening the class was entertained by the eighth grade at the home of Mrs. Thomas, Seventeenth and Maple avenue.

William Malboeuf of No. 1057 East Fourth street was pleasantly surprised by his friends last Wednesday evening, it being his sixty-seventh birthday. The house was decorated with flowers. The evening was spent in games and music, after which dainty refreshments were served. Those present were Mr. and Mrs. Malboeuf, Mr. and Mrs. Horn, Mr. and Mrs. Green, Mr. and Mrs. Murrey, Mr. and Mrs. and Mrs. Colgan, Misses Sweeney, Annie and Gladys Still, Margaret French and Mr. Gould.

HIGHLAND PARK.

Mr. and Mrs. G. J. Stamm tendered a reception last Monday evening at their home in Highland Park to the members of the choir of the Church of the Sacred Heart, East Los Angeles. A fine musical programme was rendered. After a chorus by the entire choir a banquet was served, and toasts were responded to by Rev. M. McAuliffe, pastor of the Sacred Heart, and Anthony Schwamm.

A stage line has been instituted between Highland Park and Eagle Rock, making four trips a day, and carrying passengers to and from the recently-opened electric line on Monte Vista street.

W. E. Rogers and family, old residents of Highland Park, have moved to Merrill avenue, on the Long Beach line, where Mr. Rogers and his brother, Ralph Rogers, are opening up a new tract.

Capt. I. L. Todd of Engine House No. 12 will leave August 1 for the St. Louis Exposition.

About twenty-five persons from Highland Park and Garvanza were among the class of 150 that was initiated at Elks' Hall.

C. I. Ritchie has sent his family to Mt. Wilson for a month's outing.

The walls of the new Hall of Letters at Occidental College are being plastered. The foundation for the Stimson Library is completed.

SOUTH PASADENA.

Last Thursday evening the class of 1904 of the South Pasadena city schools had its commencement exercises. Principal Fred W. Shoemaker has decided to stop teaching and engage in some mercantile pursuit, and he resigned several weeks ago to the regret of the patrons and the pupils. His work the past two years in the schools has been successful, and his last class showed their appreciation by presenting him an elegantly framed carbon of one of Rosa Bonheur's famous paintings, "Plowing."

The programme at the commencement exercises included orchestral music by the Boxer Orchestra; invocation prayer, Rev. G. W. Coultas; salutatory by Mary Gibbs; song by the class. The Rivera Male Quartette, composed of Messrs. Ross Weaver, Fred Groton, Fred Shoemaker and J. Ira Moyer; reading by Jennie Berryman; class prophecy by Royal Burgess; piano and mandolin duet by Lulu Finney and Iza McCluer; valedictory by Iza McCluer.

John H. Jacobs, clerk of trustees, presented the diplomas to the following twenty graduates: Gertrude Armstrong, Jennie Berryman, Seymour Bisbee, Edgar Bonsall, Royal Burgess, Marion Burns, Ethel Chick, Arthur Cooley, Fred Fardo, Jessie Terry, Ruby Finck, Lulu Finney, Mary Gibbs, Roy Higgins, Lou Jones, George Kishbaugh, Iza McCluer, Florence Smith, Elmyr Stockman, Earle Warner.

THE SOUTHWEST.

The Washington-street school closed with several very delightful affairs. Mrs. James Van Rensselaer's annual garden party for the kindergarten children and teachers occurred Wednesday, and on the same date the graduating exercises of the A-8's took place. The school rooms were beautifully decorated with the class colors, green and red. Delightful music, songs, and refreshments were features. Certificates of promotion to the High School were presented by the principal, Miss Anderson, in a charming speech. The gift of the class to the school was a fine bust of McKinley. Last but not least, was the farewell luncheon, Thursday, for principal and teachers.

Miss Maude Wells McDonald of Pueblo, Colo., is visiting at the home of J. D. and Dr. V. C. Armstrong, of No. 1223 South Union avenue. Miss McDonald, who contemplates quite an extended visit in Los Angeles, and the neighboring beaches, is the daughter of Dr. W. H. McDonald, one of the oldest surgeons of Pueblo, and Mrs. McDonald, who is connected with the various charitable institutions of the State of Colorado.

Mrs. J. P. Delaney and family are now located for the summer at their cottage in Avalon.

Miss Lizzie Sullivan, a teacher in the State Normal School, has gone to Berkeley to attend the summer school of the State university.

Miss Regina O'Kane of this city and Miss Nellie Sullivan of Prospect Park, have gone to Boston, and they will attend the School of Art at Ipswich.

Very Rev. J. S. Glass, C.M., D.D., president of St. Vincent's College, started for the East last Friday. He will visit the St. Louis Exposition and various points in the eastern States before his return, being absent all summer.

Rev. Father McDonald, C.M., of St. Vincent's College, has gone to San Francisco for a two weeks' visit.

A. C. Garrett is building a $1100 cottage at No. 1737 Dixon avenue, at No. 1727 on this street, Miss Newberry is having built a four-room cottage.

A $2400 residence for George M. Vail has been begun at No. 1610 Magnolia avenue.

VERNON.

Rev. William Davies, pastor of the Vernon Congregational Church, received six new members into the church yesterday morning. Last evening there was a patriotic service, with an address by Rev. T. Hendry. The new church improvements are practically completed, but the rededication will be deferred until the arrival of seats which have ben ordered from the East.

William Sellars at No. 1308 East Forty-eighth street is building a $1000 cottage.

S. A. Croy is the owner of a dwelling to cost $1500 that is being erected at No. 1180 East Fifty-seventh street.

GARVANZA.

Mrs. Ida Fortune is having built a $1000 cottage at No. 210 North Avenue 66.

The Loyal Woman's Sewing Society of Stanton W.R.C. were entertained by Mr. and Mrs. P. E. Kinsley at their home in Garvanza Friday.

Mrs. P. E. Kinsley gave a luncheon Tuesday in honor of Lizzie Belle Cross, department president, and Cynthia B. Clapp, department secretary of the Woman's Relief Corps. Covers were laid for fifteen.

SOUTH SIDE.

Rev. Robert S. Fisher of Central Methodist Church has gone to San Francisco to preach in Grace Church for two weeks, while the pastor is taking his vacation.

E. A. Ross is the owner of a $1500 cottage now building at No. 1212 East Fourteenth street.

A $1000 cottage is being built by John A. Boyer at No. 1570 East Twenty-first street.

Life's Working Rules.

Edward Everett Hale, the venerable chaplain of the Senate, has boiled down the receipt for life's working rules into three sentences:

"For your health, keep out in the open air as much as possible;

"For your religion, keep faith in your neighbor;

"And for your mental advancement, keep up the practice of engaging in conversation each day some one whom you know to be your superior."—[New

Huntington Beach, Formerly Pacific City.

It is the intention of the management of the Huntington Beach Co. to make this resort the most attractive and delig[htful] of all places on the Pacific Coast, regardless of expense. By nature it is endowed with many advantages not possesse[d by] other places and, assisted by the handiwork of man, will soon be one of the most talked-of places in Southern Californi[a.]

The Pacific Electric Ry. is now finished to Huntington Beach, and cars will be running on regular schedule to[day,] making the trip in about 60 minutes, and in less time when the cut-off is completed. Both the lumber companie[s are] getting in large stocks of lumber and at the present time builders are erecting many cottages, stores and office build[ings.] The Huntington Beach Bank has let the contract for its fine bank building. A beautiful school building, costing in t[he] neighborhood of $5000, is nearing completion. The Company's wharf is finished and the Pavilion and Bath House [are] being thoroughly overhauled and painted, so as to be in first-class order by the 1st and ready for patrons.

PURE WATER and plenty of it is piped to every house. This supply is secured from the Huntington-Beach C[om]pany's own driven well and is sufficient in quantity to satisfy every need.

Now is the time to make your selections, as the more desirable lots are being snapped up by the knowing ones [who] can realize what the future has in store for this beautiful tract. You can secure a good lot NOW for $190 on the foll[ow]ing terms: 1-3 cash, 1-3 six months, 1-3 twelve months.

Good Band Music at Huntington Beach Pavilion all day today, and orchestra music for dancing aft[er]noon and evening today. Cars leave 6th and Main hourly, when the clock strikes. All are invited.

Program Moore's Fidelia Concert Band, Huntington Beach, today, MORNING AND AFTERNOON.

Morning 10:00 to 12.00.

March—"Under the Banner of Victory" .... Von Blon
Waltz—"Southern Roses" .... Strauss
Grand Operatic Selection—"Ernani" .... Verdi
"Das Sternlein"—Duo for Baritone and Cornet .... Eilenberg
"Plantation Dreams" (New) .... J. Phil Ullrich

PART II.

Overture—"Poet and Peasant" .... Suppe
Characteristic—"Japanese War March" .... Luders
"Asleep in the Deep"—Solo for Trombone. (J. Moreno) ... Petrie
Selection—"La Vestale" .... Nurcaudante
Descriptive—"A Summer in the Alps .... Kling
Synopsis: Shepherd's Call; Song of the Shepherds; Shepherds' Dance; Lover's Serenade; Song of Joy; Finale.

Afternoon 2:00 to 4:30.

"Waffenruf Des Kaisers" (Call to Arms) .... Clarens
Waltz—"Hearts Courageous" .... Blauke
Grand Selection—"The Flying Dutchman" .... Wagner
Intermezzo—"In Cupid's Garden" .... Eugene
Dialogue—Duo for Flute and Clarinet .... Ham
(Messrs. Addeinands and Vilelle.)

PART II.

Overture—"William Tell" .... Rossini
Descriptive—"The Birds and the Brooks" .... Stutts
Grand Operatic Selection "Lucia" .... Donizetti
"Dans La Miet"—Valse Intermezzo .... Scoma
Finale—Selected.

There will also be an orchestr[a on] hand the afternoon and evenin[g at] Huntington Beach Pavilion, to [furnish] dancing music. Regular [train] service from Los Angeles to [Hunt]ington Beach leaving Sixth and [Main] streets.

Everybody Welcome.

OFFICERS.
J. V. VICKERS, Pres.
WALTER L. VAIL, Vice-President.
C. W. GATES, Secretary and Treas.
ALEX MILLS, Asst. Sec. and Treas.

Huntington Beach Co.

332 Byrne Bldg. Phones 1293

DIRECTORS.
H. E. HUNTINGTON
EPES RANDOLPH
F. E. ROBINSON
MAJOR J. W. A. O[FF]
C. W. GATES
WALTER L. VAIL
J. V. VICKERS

FLORIDA ESTATE.

Now Waiting for Poor Woman Who May be Living in Los Angeles.

Is there a Mrs. Luther R. Wright living in Los Angeles who could make use of a fortune?

C. E. Brailey of Tallahasse, Fla., is putting forth strenuous efforts to locate such a woman. He is the executor of a large estate of which she is the lawful heir. Back of the present search is a pathetic story of people once in good circumstances, brought down to poverty and distress.

The sole clew to the possible whereabouts of Mrs. Wright was brought to the notice of the captain of detectives yesterday in a letter from Mrs. Sadie Bergeron of No. 2738 Morgan street, St. Louis, Mo. The letter is self-explanatory, and in part says:

"Will you please endeavor to locate this Mrs. Wright or her children, Douglass and Katie Wright, in your city. Mrs. Wright and her two children left Omaha, Neb., for Los Angeles August 24, 1902. Mrs. Wright was an invalid at the time she left and had not been out of her bed for about three years, suffering from rheumatism.

"Her daughter, Katie, is about 26 years old, light-complexioned and with one front tooth out. She weighs about 115 pounds and is very delicate looking. Her son, Douglass, was about 21 years old at the time of their departure, and I think had dark complexion. He was something of a prizefighter, classed in the bantam weight. I knew these people in their better days, they being neighbors. Poverty overtook them, and toward the last the county was called upon for assistance.

"The daughter, Katie, had a small rooming-house and kept the sporting class of women; in fact, the last six months she was in Omaha she kept colored sporting women as roomers. She may be keeping women of that kind in Los Angeles or roomers of some kind. Katie was a well-educated young lady. I don't think she roomed that class of people because she really liked them, but because they paid better than the working class. The son was a very good boy.

"Mrs. Wright has a brother in Los Angeles who is an assayer, but I have forgotten his name. Mrs. Wright may be dead, as she was very low when they left Omaha. If you find her, tell her that it was Mrs. Walters of Omaha who helped find her, and she will understand."

Assistant Postmaster Woodard of Omaha remembers Wright and says that he was for a long time a lawyer there and then a justice of the peace. Several years ago it is supposed he died and his family dropped out of sight, being, little by little, reduced to destitute circumstances, and was finally forced to go to the poorhouse to escape the pangs of hunger and starvation.

Constipation is Vexation.

Wright's Indian Vegetable Pills

A Key to the Situation.

Dr. McMunn's Elixir of Opium For Nervousness and Insomnia.

For Sale by all Druggists.

Cooking becomes a pleasure, even in warm weather, when a Gas Range is used.

FREE CONNECTIONS NO DEPOSITS
95 CENT GAS
LIGHT HEAT POWER
APPLIANCES AT COST

Gas Ranges sold by us connected free of charge at time of sale.

LOS ANGELES GAS AND ELECTRIC CO., Hill near Seventh.

I have had some bridge and crown work done by Dr. Schiffman. Have had work done by other dentists, and he beat them all.
F. H. HAYES, 416 W. Sixth Street.

Dr. Schiffman extracted my teeth and replaced same by bridgework. He also treated and saved two teeth, which I thought were too far gone to save. The above work was all done painlessly and is perfectly satisfactory.
R. A. POLLARD, 727 Central Avenue.

I have been to four dentists to have one tooth extracted, but each one failed. I then came to Dr. Schiffman, and can truthfully say my tooth was extracted without pain and cheerfully recommend him to anyone.
W. W. SANCHES, 706 Turner St.

I have had several plates made and also bridgework by as many different dentists, but never got anything that was satisfactory until Dr. Schiffman made me the plate I am now wearing, which is entirely satisfactory.
LOUIS METZLER, 4836 S. Park Ave.

107 NORTH SPRING STREET.

BLOOD POISON

FOR NINETEEN YEARS we have made the cure of blood poison a specialty. Primary, Secondary or Tertiary Blood Poison Permanently Cured. You can be treated at home under same guaranty. Capital $500,000. We solicit the most obstinate cases. We have cured the worst cases in 15 to 35 days. If you have taken mercury, iodide potash and still have aches and pains, Mucus Patches in Mouth, Sore Throat, Pimples, Copper-Colored Spots, Ulcers on any part of the body, Hair or Eyebrows falling out, write for proofs of cures. 100-page Book Free.

COOK REMEDY CO. 1672 MASONIC TEMPLE, Chicago, Ill.

Morris Chairs and Rockers $12.00 to $15.00 each. Very best goods.
R. W. PIERCE FURNITURE CO. 203-5-7 N. Spring St.

THE MOST REFRESHING DRINK IN THE WORLD! BOTTLED Coca-Cola At all Saloons, Groceries, Cafes and Stands.

WHAT'S IN A NAME? A great deal if "Goodrich" is on your Automobile Tire. GORHAM RUBBER CO. 326 E. 3d St.

DRINK Mayflower
MISSOURI'S BEST BOTTLED BEER. YOU CAN ORDER THIS FAMOUS BOTTLED BEER FROM YOUR GROCER—ALSO FOR SALE AT ALL INDEPENDENT BARS AND CAFES. IMPERIAL BREWING CO. KANSAS CITY, MISSOURI. BREWERS OF HIGH GRADE LAGER BEER.
H. JEVNE, Distributor.

Connoisseurs Pronounce BARKLEY'S PORTO RICAN "The Best Ever." 35c Full Pound. All Grocers.

NEVER $3.00
$2.50 Hat Store!
LA TOUCHE'S 256 SOUTH BROADWAY

Best Clothing....
Alfred Benjamin's latest and best productions. Prices only ordinary.
James Smith & Co. 137 S. SPRING

LAMB FRUIT CO. MARKET
EVERYTHING FOR THE TABLE
FRUIT VEGETABLES MEATS
POULTRY DELICACIES
PHONES: 398. 452 SO. BROADWAY
BRANCH: 219 W. SECOND

Japanese Art Goods
Bronzes, Ivories and Brocades. Our goods are genuine and we defy competition.
KAKIUCHI BROS. 433 So. Spring St.

Callis & Cooper
Exclusively Cloaks and Suits
The season's smartest novelties shown in vast variety.
523 South Broadway

Ghirardelli's Ground Chocolate. REFRESHING—INVIGORATING

APOLLOS $150 $250 $300 $450
B. BROWN MUSIC CO. 313 SOUTH BROADWAY

Blaney's SHOES FIT THE FEET 456 S. BROADWAY

BICYCLES $20 to $30 ....Repairing.... BURKE BROS., 458 S. Spring

If you want the purest and best WINES ORDER FROM US.
EDWARD GERMAIN WINE CO.
397-399 Los Angeles, Cor. 4th St. Open Evenings. No Bar. Tel. Main 919.

Dr. Walter T. Covington,
PROPHYLACTIC DENTISTRY.
Street, first entrance North of Christopher's.

Dedication of the Memorial to Prof. Le Conte.

IN THE YOSEMITE.

[BY DIRECT WIRE TO THE TIMES.]

YOSEMITE, July 3.—[Exclusive Dispatch.] Dedication ceremonies opening the Le Conté memorial lodge held here this morning at 8:30. The building was decorated ferns and flags, and a large crowd visitors was in attendance. Members the Sierra Club were out in large numbers. President John Muir and President Elliott McAllister being unable to attend, William E. Colby, secretary of the club, presided. The invocation was read by Rev. Clarence ...rn of San Diego.

...w P. Lawson, who carries on Prof. Le Conte's geological ... the State University and on ...mittees which selected the site, ...d an address. He told of the ... of the structure from the ... Prof. Le Conte's friends to ...im, and also to have a center ...rmation about the high Sierras. ... was chosen for its beauty and ...mity to Le Conte's death place. ...d that, as yet, the work is in..., as the bronze medallion like... not been installed, nor has ...ing room been stocked.

... reading an original poem by ...y Rodman, Alex. G. Eells, ... of the University Alumni Association made the address of the day ... of Prof. Le Conte as his stu... him. He said in part: "I ...in the charm of his pres... cannot explain the charm of ...man. In himself he was ... mere methods. Men of sci... to deem their work higher ...nity. Prof. Le Conte never ...nkind. Science was not his ... his servant. Fortunate is ... of learning whose teach... not mere dispensers of ... It is fitting to dedicate this ... this simple manner. He ..."

...well Gilbert of Washington, ...tor of the United States ... Survey, spoke as a repre... of the science the dead pro...

...oline Halstead Little sang ... "Bugle Song." A quatrain, ... the occasion, was read by ... Monroe of Chicago, who ... the Columbian Ode for the ...ir, and the exercises closed ...ging of "The Star Span...," and the benediction by ... Clemens of Monterey, ... the Fifteenth Infantry Reg...

... Conte, son of the deceased ...was present. He leaves to... ... Dr. Gilbert for extensive ... in the Kings River coun...

...Y OF THE LODGE.
... OF SIERRA CLUB.

[...ONDENCE OF THE TIMES.]

... June 30.—The move... ... the Memorial Lodge to Dr. Le Conte began with the suggestion of some members of the Sierra Club, and shortly after the professor's death a committee was appointed to consider ways and means and to adopt a plan for the memorial. The committee consisted of Professor William R. Dudley, Professor A. C. Lawson, Dr. Edward R. Taylor, Elliott McAllister, and William E. Colby. The death of Professor Le Conte in Yosemite in July, 1902, and his love of the place suggested the spot for the memorial; and his active and useful life led the committee to believe that he himself would prefer a reading-room and lodge for the people visiting the valley rather than a monument of the conventional type. The lodge now stands on Professor Le Conte's favorite spot in the valley and within a stone-throw of the place where he died.

The lodge has been open all season, and Robert L. McWilliams, a recent graduate of the University of California, and a man well fitted for the work, will be in charge during the summer months. Books, guides, and maps of the high Sierras have been collected here, and the custodian will give information to parties planning to take long trips into the more unknown parts of the range. The lodge is entirely free to all visitors in the valley and copies of the Pacific Coast papers and magazines will be kept on file.

IN PICTURESQUE SPOT.

The lodge is located at the upper end of the valley, right below Glacier Point, which towers 3200 feet above it, and close to the foot of the old Indian trail to the summit. It faces the Royal Arches and North Dome across the valley and looks past Half Dome up Teneiya Cañon to Cloud's Rest, Dr. Le Conte's favorite view of the valley.

The lodge consists of one large room, 25x36, with a large open stone fireplace at one end and two smaller rooms flanking the entrance opposite the fireplace. These are set obliquely in the main wall, their sides with the broad front stone steps forming a raised pebble-paved court before the door. The roof is steep, to shed the winter's snow, and its supporting rafters are aged to correspond with the gray granite walls.

The entire building is made of rough-hewn granite, quarried near the spot, the weathered surfaces as far as possible having been built in the walls facing the outside. All the wood used in the building for roof rafters and finish had to be brought fifty miles over the mountain trails. The interior features are the immense stone fireplace, the large window-seat alcove before it, its sides lined with bookshelves, and the center table, a massive block of wood five inches thick, 4x15 feet, and supported by two sawn sections of a large yellow pine. Everything is rustic and appropriate in design and built to last, like the stone walls around it.

HOW MONEY WAS RAISED.

The building cost $5000, the greater part of which was subscribed by members of the Sierra Club, but other friends of Dr. Le Conte, members of the faculty, alumni, and student body of the University of California, members of the faculty of Stanford University, and prominent men throughout the State also contributed. The last $200 was raised in a manner most interesting, as the following letter explains:

BERKELEY, Oct. 16.

Mr. McAllister,

Dear Sir: I send through my son twenty-eight nuggets given to Dr. Le Conte on the occasion of his golden wedding, by several of his old pupils in South Africa. I know that they, with me, will feel that no better use can be made of them than contributing in aid of the Yosemite Sierra Club building. And I take this occasion of expressing to you and to the members of the Sierra Club, and to others interested, my sincere thanks for the loving thought which dedicated the building to the memory of my husband. Yours truly.

[Signed.]

CAROLINE LE CONTE.

The lodge will be the permanent headquarters of the Sierra Club in the mountains. The club intends gradually to collect a complete set of maps of the whole range and a complete library of Sierra Mountain literature will gradually be installed. Records also will be made of exploring trips by members of the club and others in the more unknown and inaccessible parts of the range. John White, the architect, donated his services to draw up the plans and specifications, thus becoming one of the largest contributors to the fund, and the Board of Yosemite Commissioners, through the Guardian of the Valley, J. F. Stevens, and by their own coöperation, rendered valued assistance.

Dr. Le Conte's membership in the club dates from its organization in 1892, and he had always supported the plans and excursions of the club. His knowledge of the high Sierras was probably more exact and extensive than that of any other man, and his own work has contributed largely in making the "Range of Light" accessible and known to the public and the scientific world. His first visit to the Yosemite Valley occurred in 1871 and his death took place there on the 6th of July, 1901.

LOS ANGELES SINGERS.

Oliphant Sisters Return from Abroad and Will Sing Gospel Songs to the New Yorkers.

[BY DIRECT WIRE TO THE TIMES.]

NEW YORK, July 3.—[Exclusive Dispatch.] Minnie and Genevieve Oliphant, who say they are from Peniel Church, Los Angeles, today began a religious revival at a big tent at Eighth avenue and One Hundred and Tenth street. They will be heard nightly throughout July in "Gospel Song and Story." The sisters have just returned from Belfast, Ireland, after a successful tour abroad.

The sisters were engaged to sing at the World's Fourth Sunday-school Convention, held recently at Jerusalem, and known as "the Christian Conquest Convention." From this convention, the singers were to go on a tour of the mission fields in the Orient. The illness of one compelled them to return to America for a time, however, and they will remain a few weeks in New York before crossing the continent to their California home. They have been especially successful in singing old-fashioned hymns and giving talks on the Psalms and parables.

NINE MORE DEPORTED.

DENVER (Colo.) July 3.—A News special from Victor, Colo., says that nine more union men, whose cases had been passed upon by the inquiry commission, were deported today. They were sent by railroad to Colorado Springs. No guards accompanied them.

Southern Pacific Opened to Calexico.

Trains leave Los Angeles daily at 12:10 and 9 p.m. ...

Banks.

STATEMENT OF CONDITION

Union Bank of Savings

LOS ANGELES, CAL.

July 1, 1904

Resources		Liabilities	
Cash	$ 562,914.12	Deposits	$2,250,488.54
United States and other Bonds	795,495.82	Capital, paid in	100,000.00
Loans	1,112,940.67	Surplus and Undivided Profits	167,016.33
Safe Deposit V'lt, Furniture and Fixtures	29,788.81		
Real Estate	366.24		
Other Assets	15,999.21		
	$2,517,504.87		$2,517,504.87

Deposits Jan. 1, 1902, $1,000,000 — Deposits Jan. 1, 1903, $1,700,000

Deposits Jan. 1, 1904, $2,000,000 — Deposits NOW, $2,250,000

The above strong statement entitles the Union Bank of Savings to the confidence of the public, and to the patronage of all those seeking a safe depository.

DIRECTORS:

J. M. ELLIOTT, President First National Bank. O. T. JOHNSON, Capitalist. I. N. VAN NUYS, Capitalist. W. S. BARTLETT, President. J. C. DRAKE, Pres. L. A. Trust Co. R. H. F. VARIEL, Attorney. J. S. CRAVENS, Pres. Southwestern National Bank. W. E. McVAY, Cashier.

EQUITABLE SAVINGS BANK First and Broadway

5% Paid on Term Deposits

Get one of our little Steel Safes for your home savings.

MONEY TO LEND ON REAL ESTATE.

W. J. WASHBURN, President. ARCHIBALD DOUGLASS, Vice-President, Pres. Los Angeles Stoneware and Sewer Pipe Co. FRANK P. FLINT, Vice-President Los Angeles National Bank. CHAS. S. BRADFORD, Stockwell & Bradford. G. E. BITTINGER, Cashier Los Angeles National Bank. P. F. JOHNSON, Cashier.

OPEN SATURDAY EVENINGS 6:30 TO 8:30 P.M.

J. H. BRALY, Pres. CHAS. H. TOLL, Cashier. A. H. BRALY, Vice-Pres. J. H. GRIFFIN, Sec'y. W. D. WOOLWINE, Vice-Pres. 4% On Term Deposits

SOUTHERN CALIFORNIA SAVINGS BANK.

Open Saturday Evenings from 6:30 to 8:30 to receive deposits. Fourth and Spring Streets

Bonds and Investments.

ADAMS-PHILLIPS COMPANY

315 SOUTH BROADWAY. (A Corporation 1893.) PHONE HOME 987.

GOVERNMENT, MUNICIPAL, SCHOOL AND QUASI-PUBLIC CORPORATION BONDS Bought and Sold.

5% PAID ON SUMS OF $100 AND UPWARDS. HAVE YOU MONEY THAT IS IDLE? LOOK US UP.

SUBSCRIBED CAPITAL ... PAID IN CAPITAL and RESERVE FUND, over ... Directors: W. G. Cochran, Pres.; A. E. Pomeroy, Vice-Pres.; W. D. Woolwine; J. G. ... Treas.; C. J. Wade, Sec'y; D. M. Cuthbert, Supt. Agencies. Send for Booklet and statement. STATE MUTUAL BUILDING AND LOAN ASS'N, 141 S. Broadway, Los Angeles, Cal.

Stock-Bonds. L. BLANKENHORN, 211 Douglas Blk., Third and Spring. All approved securities—railway, electric, gas, water, municipal and school bonds, bank and other stocks. Best of the oil and mining companies. Money to loan. References—all the banks.

Trust Companies.

TITLE INSURANCE & TRUST CO.

(Corner Franklin and New High Streets.)

CASH CAPITAL AND SURPLUS $585,000.00

Issues policies of Title Insurance. Issues Certificates of Title. Acts in all Trust Capacities. TEL. EXCHANGE 12.

LOS ANGELES TRUST CO. INTEREST PAID ON DAILY BALANCES AND TERM DEPOSITS. OUR OWN BUILDING—NORTH EAST CORNER SECOND & SPRING—DOWN STAIRS

Life Insurance.

THE MUTUAL BENEFIT LIFE INSURANCE CO. NEWARK, N. J. Largest Annual Dividends. Frederick Frelinghuysen, President. Assets, $91,021,781.13; surplus, $6,614,-765.72. WALTER H. FISHER, Manager, 412-413 Bradbury Bldg. Home 903. Tel. James 4151.

Building and Loan Associations.

6 PER CENT PAID ON SUMS OF $50.00 AND UP.

THE PROTECTIVE SAVINGS Mutual Building and Loan Association. 101 North Broadway. Send for booklet. Information cheerfully given.

Geo. P. Taylor
Tailor and Haberdasher

Closed all day Today, July Fourth.

GENTLEMEN'S FINE SHIRTS MADE TO ORDER

A feature of our shirts-to-order department is the fine quality and exclusive patterns of the imported fabrics used.

Gentlemen will find comfort and satisfaction in the perfect fitting garments made by us.

Cutter and factory on the premises.

Shirts to order Department

No. 525 S. Broadway. New Taylor Bldg.

Dirmer Ols, Ladies' Tailors, Third Floor.

Assured Results

are obtained by employing the Trust Company for the transaction of confidential business. It accepts money in trust to be paid out according to written instructions. In fulfilling such trusts accuracy and impartiality are always maintained.

Merchants' Trust Co.

Capital Stock $500,000. Paid up ... $312,000

203 S. Broadway

Under the American National Bank.

MT. WHITNEY Gold Mining Co's. stock, (par value $1.00) is a "pick-up" at the present price—4c a share.

SOUTHWESTERN SECURITIES Co. 8th Floor Lankershim Bldg.

$1 Stock 10c

Invest now in the AK-SAR-BEN COPPER CO. A Company with a sure future.

Wahsatch Finance Co. 1202 Braly. Phone Home 903.

No Shop-worn goods here.

COLUMBIA CLOAK & SUIT HOUSE, 217 S. SPRING ST.

Banks.

CONSOLIDATION OF THE

Union Bank of Savings

AND THE

Columbia Savings Bank

GOES INTO EFFECT

FRIDAY, JULY 1, 1904

When the Columbia Savings Bank will be moved to the quarters of the Union Bank of Savings, 223 South Spring street, where the business will hereafter be conducted.

Depositors of the Columbia Savings Bank are respectfully requested to present their Pass Books promptly after today for transfer and for the entry of interest. Mr. R. H. Sanborn, Miss Florence H. Skeel and others of the working force of the Columbia Savings Bank will wait upon customers same as heretofore. Many prominent stockholders of the Columbia Savings Bank will be associated with the consolidated banks.

On account of economy in administration, greatly increased capital and enlargement to one of the largest and strongest savings banks in the city, this consolidation will be greatly to the benefit of depositors as well as of all others concerned.

Union Bank of Savings

223 South Spring Street, Los Angeles, Cal.

DIRECTORS:

J. M. ELLIOTT, President First National Bank. O. T. JOHNSON, Capitalist. I. N. VAN NUYS, Capitalist. W. S. BARTLETT, President. J. C. DRAKE, Pres. L. A. Trust Co. R. H. F. VARIEL, Attorney. J. S. CRAVENS, Pres. Southwestern National Bank. W. E. McVAY, Cashier.

The remarkable growth in financial strength and responsibility of this Bank warrants your fullest confidence.

Home Savings Bank

Deposit your savings with this Bank. Set them to earning interest for you at the rate of four per cent. per annum. Savings well invested grow rapidly. Conservative handling of funds entrusted to its care characterizes the management of this Bank.

New Safe Deposit Department now ready. Steel Boxes for rent from $2.00 yearly, upward.

4 PER CENT. INTEREST PAID ON YOUR SAVINGS

MONEY TO LOAN ON APPROVED REAL ESTATE.

152 NORTH SPRING STREET, CORNER OF COURT.

STATEMENT OF THE

Security Savings Bank

COR. MAIN AND SECOND STS.

July 1, 1904

Resources		Liabilities	
Loans on Real Estate	$5,495,801.83	Capital Stock	$300,000.00
U. S. and other Bonds	1,028,874.92	Surplus and Profits	231,827.00
Stocks	154,275.00	Deposits	7,153,503.44
Real Estate	65,656.94		
Furniture and Fixtures	30,941.00		
Cash in Vault and Banks	909,780.84		
	$7,685,330.53		$7,685,330.53

DIRECTORS—J. F. Sartori, H. W. Hellman, Wm. H. Allen, Jr., J. H. Shankland, Maurice S. Hellman, J. A. Graves, W. L. Graves, T. E. Newlin, H. W. O'Melveny, Henderson Hayward, W. D. Longyear.

Largest Savings Bank in Southern California

GERMAN-AMERICAN SAVINGS BANK, Main and First Streets.

CAPITAL AND SURPLUS $430,000.00. ASSETS OVER $4,600,000.00. PAYS 4 PER CENT.

M. N. AVERY, President. GAIL B. JOHNSON, Vice-President. C. N. Flint, Vice-President. F. F. SCHUMACHER, Cashier. W. P. CALLANDER, Asst. Cashier. L. W. BLINN, A. C. BILICKE, DR. ... KURTZ, H. W. STOLL, VICTOR PONET.

Offers every facility for saving and the earnings at the above rate equal that offered by all other Savings Institutions.

OPEN SATURDAY EVENINGS 6:30 TO 8:30 P.M.

M. P. SNYDER, President. ARTHUR LETTS, Vice-Pres't. F. H. NICHOLS, Cashier. ALLEN DURAND, Asst. Cashier. S. G. LEHMER, Secretary.

CO-OPERATIVE SAVINGS BANK, COR. FIFTH AND BROADWAY.

Pays interest on deposits. Open Saturday Evenings 6:30 to 8.

JOHN E. PLATER, President. W. M. CASWELL, Cashier. ISAIAS W. HELLMAN, Vice-President. J. A. GRAVES, Vice-President. 4% On Term Deposits.

LOS ANGELES SAVINGS BANK

230 N. Main St., Los Angeles. Money Loaned on Approved Real Estate.

DOLLAR SAVINGS BANK & TRUST CO. Cor 4th & Broadway

PAID UP CAPITAL, $100,000.00.

James C. Kays, President; C. E. Donnatin, Vice-President; W. G. Tanner, Assistant Cashier. ... PER CENT. INTEREST paid on Term Deposits.

Clearinghouse Banks.

NAME.	OFFICERS.	
Farmers & Merchants National Bank, Cor. Main and Commercial.	I. W. HELLMAN, Pres. CHAS. SEYLER, Cashier.	Capital....$1,500,000; Surplus and Profits 1,000,000
First National Bank, S. E. Cor. Second and Spring.	J. M. ELLIOTT, Pres. W. T. S. HAMMOND, Cashier.	Capital....$500,000; Surplus and Profits 750,000
Los Angeles National Bank, N. E. Cor. First and Spring.	W. C. PATTERSON, Pres. G. E. BITTINGER, Cashier.	Capital....$500,000; Surplus and Profits 275,000
Merchants National Bank, S. W. Cor. First and Spring.	HERMAN W. HELLMAN, Pres. W. H. HOLLIDAY, Cashier.	Capital....$200,000; Surplus and Profits 200,000
American National Bank, S. W. Cor. Second and Broadway.	W. F. BOTSFORD, Pres. T. W. PHELPS, Cashier.	Capital....$1,000,000; Surplus and Profits 75,000
National Bank of California, N. E. Cor. Second and Spring.	JOHN M. C. MARBLE, Pres. J. E. FISHBURN, Cashier.	Capital....$200,000; Surplus and Profits 100,000
State Bank and Trust Company, N. W. Cor. Second and Spring.	H. J. WOLLACOTT, Pres. J. W. A. OFF, Cashier.	Capital....$500,000; Surplus and Profits 60,000
Citizens National Bank, N. E. Cor. Third and Spring.	R. J. WATERS, Pres. A. J. WATERS, Cashier.	Capital....$300,000; Surplus and Profits 100,000
Broadway Bank & Trust Company, 308-310 S. Broadway, Bradbury Bldg.	WARREN GILLELEN, Pres. R. W. KENNY, Cashier.	Capital....$250,000; Surplus and undivided profits.... 100,000
Central Bank, N.E. Cor. Fourth and Broadway.	WILLIAM MEAD, Pres. W. C. DURGIN, Cashier.	Capital....$100,000; Surplus and Profits 50,000
Southwestern National Bank, N. W. Cor. Second and Broadway.	JOHN S. CRAVENS, Pres. A. B. JONES, Cashier.	Capital....$300,000; Surplus and Undivided Profits 50,000
Commercial National Bank	[illegible]	[illegible]

San Bernardino, Orange and Riverside Counties.

[NEWS REPORTS FROM TIMES CORRESPONDENTS.]

FIRED A SHOT AT HIS WIFE.

ENRAGED COLTON HUSBAND TRIED TO COMMIT MURDER.

Found the Woman in Hotel and Would Have Killed Her Had Not His Aim Been Spoiled—Much Wanted Thief Captured in Santa Barbara—Explosion of Soda Tank.

SAN BERNARDINO, July 3.—Louis Dewitt, a prominent citizen of Colton, was arrested here this afternoon by Marshal Shay, charged with attempting to murder his wife. Last night Dewitt returned home late, and, finding his wife absent, set forth in search of her. He found her in the Colton Hotel. A quarrell followed and Dewitt's loud talking attracted the attention of a young man who entered the room to protect the woman. Dewitt whipped out a revolver, declaring he would kill both.

As he leveled the weapon at the woman, the young fellow knocked his arm upward at the moment Dewitt pulled the trigger. The bullet barely missed the woman's head. Dewitt was disarmed before he could again discharge the weapon, and was thrown from the room. After his arrest he was formally charged with assault with intent to murder. Late this afternoon a number of his friends secured his release under heavy bonds. It is claimed Mrs. Dewitt had gone to the hotel to escape her husband, and was alone when Dewitt entered.

CAUGHT IN SANTA BARBARA.

Russell Hopper, the jockey who robbed his benefactor, C. F. Beck, of $165, was arrested last night at Santa Barbara. Hopper had asked food of Beck, a stranger, and the latter took the youth to supper, and that night invited him to share his bed. In the morning Beck awoke to see Hopper bending over his trousers. Hopper fled, and when Beck looked for his money it was missing. He was traced to Santa Barbara, and arrested, but he had spent nearly all the money. He will be brought back to this city and prosecuted.

SODA TANK EXPLODED.

Henry Shay, a drug clerk, was painfully injured last night by the explosion of a soda tank which he was recharging. The tank was supposed to stand 500 pounds pressure, but went to pieces under 200 pounds. The flying fragments of the tank struck Shay in the face, cutting the flesh.

SAVED BY HIS UNCLE.

J. T. Van Norman, the Syracuse youth, who surrendered to the police here the other day, confessing to the embezzlement of $400 from the East, will not be taken back for trial. Last evening Marshal Shay received a wire from the authorities of Syracuse stating that an uncle of the prisoner had come forward and made the shortage good, and the charge had been dismissed.

CLUBBED INTO SUBMISSION.

Kid Dewey, a negro pugilist, whose last appearance in this city was in a fixed fight with Kid Williams, in which Williams is alleged to have thrown the fight, for a substantial part of the purse, gave the police a hot fight last night. He had entered a restaurant, and was creating a disturbance, when the police were called. It took three officers to get him to jail, and on the way their clubs were freely used.

NEWS NOTES.

Judge John L. Campbell has instituted action against the Edison Power Company, and the Lytle Creek Power Company to quiet title to 7000 inches of water in each of the two forks of Lytle Creek.

William Sherwood, the Christian Science faker, who is serving six months in the County Jail for petty larceny committed at Ontario, has been removed to the County Hospital, very ill, with a threatened attack of typhoid fever.

Thomas Shay reported to the officers this morning that twenty bales of hay had been stolen from his pasture during the night.

REDLANDS.

TONS OF APRICOTS.

REDLANDS, July 3.—The apricot crop, which was retarded by the cool weather of a few weeks ago, has ripened with a rush, and the foreman of Gregory's drying-house cannot get help enough to care for the fruit. There are 400 people on the pay roll and 100 more would be welcome. The entire area of the six acres is being used for drying and the force is being worked both day and night, as well as Sundays. The house will run on the Fourth as usual. The crop is unprecedented, and the men in charge at the plant say that there is no possible way of estimating the output. Already fifteen tons of "cots" have been shipped to Colton for drying, and much larger shipment will be made Monday. Up to this date two years ago only three tons of green fruit had been cut.

BONDED ITS DEBT.

At a meeting Friday the directors of the South Mountain Water Company converted the floating indebtedness of the company into a bond and increased the same to $45,000. Three thousand dollars will be paid each year, the debt being liquidated in fifteen years.

REDLANDS BREVITIES.

Work on the foundation for the new wing of the State Asylum at Patton will probably be begun Tuesday. Excavating is practically finished, the material is on the ground and sheds have been erected to shelter the stone cutters while at their work.

Dr. and Mrs. Hoell Tyler left Friday morning for a three months' trip in the East. They will visit the Grand Cañon, Chicago, the Great Lakes, Montreal, Quebec, Thousand Islands and Nova Scotia. Returning they will visit the World's Fair.

Miss Katharine Zimmerman of Chicago and Miss Alma Rank are in Redlands, the guests of M. Zimmerman and family for the summer.

Wakefield Phinney, cashier of the Highland Bank, left yesterday for Napanee, Can.

Mrs. A. F. Judd, widow of the late Chief Justice of Honolulu, and the Misses Judd are the guests of Mr. and Mrs. E. H. Spoor. The visitors are receiving much attention.

Hon. F. P. Meserve, who returned from a year's absence abroad a short time ago, left Friday for a three months' trip in the East. He will go direct to St. Louis, where he will attend the Fair and the National Democratic Convention, leaving for Cincinnati in season to attend the session of the Grand Templar in San Francisco in September.

Roy O. Parker, son of Mr. and Mrs. A. F. Parker, died in this city yesterday. The young man had returned from a trip to Mexico for his health.

RIVERSIDE.

TO IMPROVE MAGNOLIA AVENUE.

RIVERSIDE, July 3.—Preparations for making use of the $3800 recently subscribed by the City Trustees and by abutting property owners for the improvement of Magnolia avenue are progressing rapidly. A wholesale raid is being made on the trees which shade the double avenue and the electric line, and all along the whole three miles gangs of men are at work trimming, cutting and thinning out the old trees which have not been touched for years with ax or saw.

With these trees trimmed up, hedges trimmed, the old open ditches filled and weeds cut away, the avenue will take on again its lost beauty, and with the improvement of the roadbed as planned, with grading, oiling and screening, it will be once more a pleasure to make the drive to Arlington, and a pleasure to exhibit it to visiting tourists.

BRIEFS AND PERSONALS.

The G.A.R., W.R.C. and Sons of Veterans will attend patriotic exercises tonight at the Calvary Presbyterian Church. Dr. Dinsmore of San José will speak on the "History and Mission of the Republic."

Owing to the fact that the first Monday of the month falls on the Fourth of July the regular meeting of the directors of the Chamber of Commerce has been postponed until Monday, July 11.

Clarence M. Knox has succeeded G. O. Montour as ticket agent in the local Southern Pacific office. Mr. and Mrs. Knox have many friends here who will be glad to welcome them as permanent residents.

The Board of Supervisors will meet as a Board of Equalization Tuesday, July 5.

Section 3 of the Baptist Ladies' Aid Society have erected a handsome booth at Fairmount Park and will serve refreshments tomorrow to the tired and hungry celebrators.

Riverside Temple, No. 12, Rathbone Sisters, will meet Tuesday night at Pythian Hall for the installation of officers by Past Chief Nettie Waite. After the business session a social hour is planned, the hostesses to be Mmes. Holt, Thomas and Board.

The ladies of the W.R.C. will serve a dinner to the soldier boys of the Seventh Regiment at the Armory Hall tomorrow noon. Besides the members of the Seventh, the naval reserves of Los Angeles, the Pomona Cadets and the Seventh Regiment Band of Pomona will also be served.

Raymond L. Howland of Santa Ana has been appointed by Congressman Daniels as alternate for Charles L. Moorman of this city as representative at West Point of the Eighth Congress District.

The class of 1903 of the Orange Valley Business College gave a reception last night to the recently graduated class of 1904 at the Pythian Hall. Steps were taken to effect a permanent organization, with the intention of holding these reunions annually.

County Recorder E. H. Gruwell and wife went to Los Angeles yesterday with the intention of staying a month in that city. Mr. Gruwell's health is greatly impaired and he is seeking change and rest under orders from his physician.

Miss Alice Hosp went to Los Angeles yesterday for a week's visit with friends.

Mr. and Mrs. Alex Strachm went to Los Angeles yesterday for a visit with friends in that city and coast points.

Mrs. Emil Marks and sister, Miss Mollie Doherty, arrived from Bisbee, Ariz., yesterday afternoon for a visit with their aunt, Mrs. Mary Petchner.

Prof. C. B. Wingate left yesterday for the City of Mexico, where he will join his wife in an extended stay.

Rev. E. A. Powell preached at the First Congregational Church in Ontario this morning in place of the regular pastor, Rev. Larkin.

ANAHEIM.

APRICOT SEASON OPENS.

ANAHEIM, July 3.—The Orange County Preserving Company will begin canning and drying apricots next week on an extensive scale and will employ at least 200 hands at good wages. Manager Weisel stated yesterday that prices which had been fixed would net the growers from $15 to $17 a ton for the green fruit, orchard run, which is about the same price as was paid last year. He believes there is a full crop, but states that the quality does not come up to the average, and estimates that his house will handle at least 200 tons of green fruit. Many fruit growers have signified their willingness to sell at the prices now offered. The Ontario Packing Company will also begin drying apricots here this week. The peach crop here is a failure this year and only a few in the entire county will be marketed.

J. O. Shultz and family from Indianapolis, Ind., are guests of Mr. Grim and family. They have located in Los Angeles.

Miss Josephine Yoch of Santa Ana, who recently left on a tour of the old country, cables that she has safely reached Europe.

J. T. Wells and family, who moved to Colton some time ago, have returned to Anaheim to reside permanently.

J. Dick and George Bender have gone to Los Angeles, where they have a contract to erect a chapel for the Dominican Sisters.

T. A. Darling, who has been Southern Pacific agent here for thirty years, states that more eastern railroad tickets have been sold the past month than ever before in the same length of time.

The Vegetable Union shipped a carload of potatoes to Sacramento yesterday.

Contractor H. A. McWilliams, who has been ill the past three months, has gone to the beach for the benefit of his health and will remain a month.

Misses Louise Paschell and Lena Woodward and Murray Paschell have gone to Long Beach for a few days' outing.

Mrs. Horace Allen, who has been visiting her parents here, has returned to Arlington, accompanied by her mother, Mrs. J. P. Bayha.

Fred and Miriam Cowan have gone to San Diego to spend the Fourth.

SANTA ANA.

LABOR IN DEMAND.

SANTA ANA, July 3.—Complaint is coming in from apricot orchardists and dryers about being unable to secure enough hands to care for the crop. Indications are that the crop will be ready for harvest with a rush and that the season will be a very short one on account of the uniformity of the fruit in ripening. In Tustin the and all will be in full operation before the week is finished. Japanese labor is being utilized in some of the larger orchards with excellent results, the little brown men making excellent pickers.

EXODUS TO THE BEACHES.

The biggest crowd of the season migrated to the beaches today. Many of them will remain at the shore over the Fourth and many more will go down tomorrow for the day. At Newport Beach and Huntington Beach a programme of Fourth of July attractions had been arranged and will doubtless draw large crowds. The formal opening of the new electric line to Huntington Beach will be celebrated tomorrow and in honor of the occasion there will be a demonstration unusually elaborate.

NEWS NOTES.

A match game of baseball between East End and West End business men will be an attraction in the F-street grounds tomorrow afternoon. All the players on one team are drawn from business houses east of Main street and the West Enders utilize the material in the other part of town.

The first accident attributable to Fourth of July noise happened last night when a horse on Main street became frightened at the reports of cannon firecrackers and ran away, tearing down the crowded street, but fortunately colliding with none of the other vehicles. The rig was smashed against a telegraph pole and the horse caught by bystanders.

A party of young people chaperoned by Mr. and Mrs. A. J. Pfeiffer has just returned from a week's camping trip in Santiago Cañon. The campers included Misses Grace Huntington, Zena Arnim, Helen Eubank, and Tula McPherson, and Messrs. Harry Smith, Herbert Sutton, Hugh Hill and Logan Jackson.

SANTA MARIA.

TO OPEN NEW OIL FIELD.

[SPECIAL CORRESPONDENCE OF THE TIMES.]

SANTA MARIA, July 3.—A new oil company has been organized known as the Todas Santos Company, with a capital stock of $500,000. Articles of incorporation have been filed and at the expiration of two weeks active operations will begin. The new company's holdings comprise nearly 4000 acres of land near the Los Alamos Valley. The north section of the property adjoins the well-known property of the Harris Company, which has an abundance of high-grade oil while the southern end touches the Union Oil property of the Purissima, near Lompoc. The principal stockholders are Judge Vanderhurst, Dr. Gordan and P. E. Zaballa of Salinas. The California Coast Oil Company and L. A. Crandall are also stockholders.

NEW OIL TOWN.

Edward Doble, a well-known oil-well tool manufacturer of Los Angeles, has decided to locate a shop and foundry in close proximity to the oil field of this section, and will establish himself at Divide station, about seven miles south of here. He will erect a building 40x100 feet and employ twenty-five men. To further the project, the Pacific Coast Railroad Company is going to establish a lumber yard and erect a depot. Other concessions are being made for various enterprises, and the probabilities are that a new oil town will spring into existence very shortly.

The California Coast Oil Company has been obliged to install electricity on account of the strong flow of gas making it dangerous to work about the wells after dark with any other kind of illumination. The latest well is down 1000 feet.

THRASHERS AT WORK.

Grain thrashing has begun in this valley, and the yield promises to be very fair, although the quality of grain is not up to the standard of good years. Five machines are now at work and by the end of the next week this number will be double. The hay crop is well up to the average. The sugar beets are making fine growth, and in many places are ready to be harvested. The sugar company expects to begin operations about the middle of the month.

NOTES FROM THE VALLEY.

Juan Olivera, a vaquero, broke his leg by being dragged from his horse by a huge steer. The accident occurred on the Spanish ranch, about thirty miles from here.

On Tuesday next a special election will be held to vote for the bonding of this school district for $7000 to build a new schoolhouse.

Agnes C. Klein and Charles Olsen were married in Santa Rosa last Tuesday.

Mr. and Mrs. A. F. Fugler have returned from a trip to the East.

SHUDDER OF GIRL'S FRIENDS.

LOS ANGELES YOUNG WOMAN IN TRAIN WRECK.

She Writes Graphically of Her Experiences and Sensations—First Wish Was that She Might Die at Once If at All—Next Thought for Purse.

A "close-to" description of a fatal railroad wreck, caused by the plunging of a limited train from the track while traveling close to sixty-five miles an hour, is containind in a letter just received by W. H. Gilbert of No. 630 West Eighteenth street, this city, from his daughter, Miss Bertha Gilbert.

Miss Gilbert is a graduate of the Los Angeles High School, class of '92, and has a number of friends here who will read with a shudder of her narrow escape from the horrible death that came to some of those on the train and the serious injury that crippled many more.

Miss Gilbert writes from Oxford, O. She was a passenger on the Big Four passenger train known as the "Twentieth Century Limited," which plunged through a switch while running at a speed of more than a mile a minute at Delaware, O., June 25, resulting in the death of three and the injury of ten. The wreck was made sensational by the fact hat the engine, in its wild jump from the track, just missed dashing into an immense oil tank.

Despite the frightful confusion while the catastrophe was taking place, and the severe bruises which she herself received, the Los Angeles girl distinguished herself by helping to save the life of a child, by which she earned the praise of the other passengers, who when they learned that she was from California accounted for her bravery at such a critical time by the fact that she was a Westerner.

The peculiar and disastrous wreck was accounted for by the fact that the ... ing been taken from another division to fill an emergency on account of the breaking down of the regular engine, and did not know the track over which he tried to make up time. He was instantly killed. The train parted at a switch, the first part following one track, and other cars attempting to follow another.

Referring to newspaper accounts of the disaster inclosed in her letter, Miss Gilbert writes as follows: "The only mistake they made is where they said the fireman was not killed; but I know he was killed, for I saw him die, myself. Then, I was just covered with blood from his hands and face. There was an awful thunderstorm, and we were all watching the lightning and rain when the train started to take the curves at about sixty-five miles an hour, they said. We were thrown from side to side, and then the train seemed to leap in the air, and I thought that we had run into another train, for I saw first the smoker ahead just smashed to pieces, then the front of our coach, and I fully expected to be killed in a minute; but then the train separated and the engine, baggage car and smoker came tearing along parallel with the side of our coach, and smashed in the side I was sitting on. The seat in front of me was broken and I was caught by my skirt and the chain of my purse broke and my purse went flying. I tore my skirt away and got out of my seat and then the window by me was smashed in by the fireman, who had jumped from the engine.

"I thought it was help, and turned toward him, but the awfullest rush of smoke and steam came in the window and my face was a little burned and badly blackened. He climbed in and the blood just streamed from his hands and face, and he said he was scalded to death, and wanted help.

"I helped him into the aisle, and then a little girl whose mother had forgotten her, tried to jump out of the window, and I forced her to go to the door, because it was certain death that way.

"Then I started to the door, myself, but I saw we could not get out right then, so I went back and hunted up my purse."

The writer here describes the impulse which led her, amid the horror of the wreck, to return to search for her purse, so that if she escaped she would not be left alone in a strange place without money. She continues:

"I found two others before I found mine, and then I found my hat and coat, and looked toward the door again, but there were still people there, so I go my suit case and grip, and with everything in my hands I started for the door. Of course, all this happened in just a couple of minutes, and the train was plunging back and forth all the time, and I fell down dozens of times flat on the floor.

"The coach was nearly overturned, and we could not walk on the floor, but had to step from standard to standard that held the seats, and if the train gave a lurch and we missed the standard we would fall and go down gainst the side of the car. That is the way I got so badly bruised. I was the fartherest one from the door, and the only one in the coach who had been caught and blackened up with steam.

"When I got out it was just pouring and I was loaded down until I could not put on my coat. The depot was small and we could not clean up there as they were using all the place for the dead and dying.

"When I thought I would be killed it did not frighten me, but I hoped to be killed instantly. I was afraid I would be either crippled for life or burned to death. What really frightened me was when I learned of the gasoline tanks. There were four, and the engine must have leaped a hundred feet, anyway, clear over them, and we were left on the other side. The engine just barely landed on the other side, and the awful rain put the fires right out and saved us an explosion."

Men! Don't Be Weak.

To men who suffer from nervous debility, losses, impotency, varicocele, rheumatism, lame back, kidney or stomach troubles I will give the use of my world-famed Dr. Sanden ElectricBelt absolutely free until cured and not one penny in advance or on deposit. Price, when cured, as low as $4 in most cases. If it fails to cure you don't pay me anything whatever. Beware of imitations. The genuine Dr. Sanden Belt can only be had at my establishment as below. Standard for 40 years. Call today and take a Belt along or write for one and my two books sealed.

DR. B. B. SANDEN,

997 Market Street, San Francisco, Cal.

Built in Penn's Time.

The last of the original log-houser built in York shortly after the town was laid out by surveyors for the Penns will be razed soon to make room for a modern building. The house, which is the property of the estate of Sarah Bradley and in the control of one of her descendants, John McLaughlin, is located on South Water street, and, so far as can be determined, was built some time prior to 1751.

Early in the last century, before the time of public schools, Patrick McGuigan, an Irish schoolmaster, established a school in the log-house, where for twenty-five years the children of that section of York were taught the three R's.

The deed for the site which the house occupies is written on parchment and bears the signatures of the Penns.—[Philadelphia North American.

SUNSET BEACH

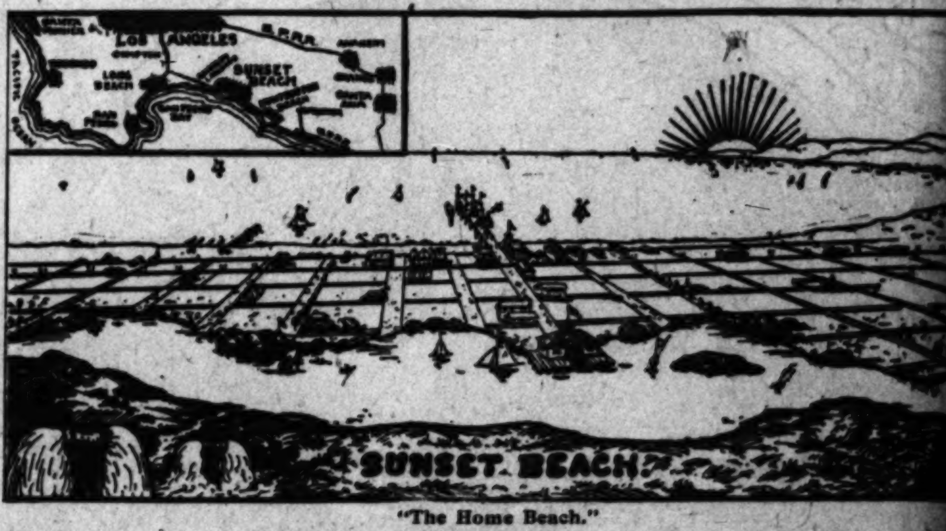

"The Home Beach."

Twenty business men of Southern California bought SUNSET BEACH with the idea of making their Summer homes there. It will always be "The Home Beach"

These men bought water rights—two artesian wells of finest water. They opened up four miles of la... They secured electricity from the P. E. that runs directly through the beach. All of them are building ... cottages there now.

-:- The Lots Go on Sale Tuesday Morning -:-

$225 FOR SOME—OTHERS HIGHER.

Go down with us and you'll agree with us on "the home beach."

Hall-Armitage Co., 435 Douglas Bldg. Phone "Home" ...

Ocean Park { Smith Realty Co. / Mrs. Geo. Sibley. Santa Ana—H. Fairbanks. Long Beach—Townsend-Robinson Co. Agent on the Tract.

LIVER DISEASE

Many cases of liver disease are caused by eating bad breakfast foods, because of the strain put ... the glycogenic function of this organ.

DR. PRICE'S

WHEAT FLAKE CELERY

FOOD

is scientifically prepared by a physician and chemist. Neither time, money nor care has been sp... establish a standard of excellence in its manufacture. Better let foods made in a haphazard way ... than risk being made sick by them. Served hot or cold.

Palatable—Nutritious—Easy of Digestion and Ready to ...

My signature on every package. Dr. V. C. Price

Dr. Price, the creator of Dr. Price's Cream Baking Powder and Delicious Flavoring Extracts.

A cook book containing 76 excellent receipts for using the Food mailed free to any address ...

Prepared by PRICE CEREAL FOOD COMPANY, Chicago, Ill.

... communications to Los Angeles Branch, 309 North Los Angeles ...

SCHOLARSHIP CONTEST.

EDUCATIONAL RACE AUSPICIOUSLY BEGUN.

The second week of The Times scholarship contest is ushered in this morning with the boom of guns and sound of bursting bombs. The noise is not incident to the great battle that is going on between the flower of the youth of Southern California for scholarship honors. The burning of gun powder and flight of rockets have no part in the scholarship contest. The young combatants are able to make their presence felt without such noisy demonstrations.

This is the glorious Fourth and the young patriots battling for the scholarships will want to celebrate along with the rest of the American citizens, so, probably, not much will be doing in the scholarship contest today. As it is expected that most of the contestants will be observing the holiday, the score will not again be printed before Wednesday morning. Look out for some surprising changes in it then, for there are indications that several contestants with but a few points to their credit, as yet, are going to make a big jump, and have their names appear near the top of the list. The top-notchers will have to be very alert if they expect to retain their present positions.

RECORDS SMASHED.

The results of the first week of the contest break all previous records. Six of this year's contestants haye already scored more than 10,000 points, while at the end of the first week last year the highest score was only 9810, made by Manuel Saenz of The Palms. Lula Briant, the present leader, has about twice that number of points as the result of her first week's work. Last year only five contestants succeeded in passing the 5000 mark the first week. Thirteen of the leaders have accomplished it this year. Only twenty-four had more than 1000 points to their credit at the end of the first week last year. Thirty-two have in excess of that number now. Only thirty-one succeeded in scoring at all in the first week last year. More than

CHARLES SCHUTT.

fifty have a score this year at the end of the first six days of the contest.

In all respects the contest has begun more auspiciously this year than ever before. If the good work goes on as it has begun, all previous records will be smashed in the contest of 1904.

AMBITIOUS BREAD WINNER.

The picture presented today is that of Charles Schutt, who is working for a scholarship in the Los Angeles Business ... old. His father died about ... ago, leaving Charles to be ... support of the family. As ... winner, the young man ... first duty was to get his ... a thing his father unfortunately neglected to do. That is why ... the Independent Order of ... For five years young Schutt ... employed in the wholesale ... ment of the Hulse-Bradford ... Recently he got a leave of ... take a brief course in the Los ... Business College, and his aim ... win a scholarship for a full ... purpose will no doubt be ... by his brother Foresters and friends.

Among recent entries to the ... are Miss Leola Moore of ... berman street, and Robin ... 2903 West Pico street.

A very estimable little lady ... been trying hard to get a ... the contest, is Mary Grace ... daughter of the Presbyterian ... Moneta. Mary Grace wants ... Occidental College. If she ... scholarship she will be sure ... good use of it.

The list of prizes comprises ... more scholarships in each ... lowing well-known institutions:

University of Southern California ...
Throop Polytechnic Institute ...
California Polytechnic ...
Dobinson School of Expression and Dramatic Art.
Occidental College.
St. Vincent's College.
Whittier College.
Los Angeles Military Academy ...
Los Angeles School of Art and Design.
Los Angeles Conservatory ... and Arts.
Los Angeles College of ...
Los Angeles Business College ...
Southern California ... College.
Woodbury Business College ...
Brownsberger Home ... keeping, Shorthand and ... Preparatory.
Williams Business College ...
Cumnock School of Expression ...
Freeze Conservatory of ... School of Dramatic Art.
Y.M.C.A. Special Courses ...

HOW TO HELP.

The coupon printed below ... for one point in favor of ... whose name is written ... it a daily habit to clip the ... the paper and save it ... for by some youngster ... benefit by it, or forward ... office to be counted for ... of your choice. ... candidate more substantial ... than can be given by ... pons, you can do so by ... subscription to The ... month or more, when ... its will be given in ... the following schedule:

DAILY TIMES (INCLUDING ...

No. of Mos.	Price.
1	$ .75
2	1.50
3	2.25
4	3.00
5	3.75
6	4.50
7	5.25
8	6.00
9	6.75
10	7.50
11	8.25
12	9.00

N.B.—Payments on ... the month of June ... the contest from now ... ment for at least ... vance is included.

USE THIS BLANK IN REMITTING FOR SUBSCRIPTION.

Times-Mirror Co. ____________ 1904

I desire to aid ____________ to win a Scholarship by subscribing for the ____________ TIMES for the period of ______ months beginning ____________, 1904. Please credit $______ to my account and deliver the paper to the following address:

____

____

(Signed) ____________

Indicate here ______ whether NEW or OLD subscription. No. of points due: ______

THE TIMES

Scholarship Contest, 1904.

DAILY COUPON.—Score one point for contestant named below:

NAME ....

ADDRESS ....

... name of pupil favored for a scholarship on dotted line.

Los Angeles County, Its Cities and Towns.

(NEWS REPORTS FROM TIMES CORRESPONDENTS.)

WILL REACH THE MILLION MARK.

PASADENA ENJOYING A BOOM IN BUILDING.

Unprecedented Activity for Summer Months and no Indication that the End is in Sight—Quiet Fourth of July in Prospect—Noted Painter to Leave.

PASADENA, Office of The Times, 25 South Raymond Avenue, July 3. The estimate of The Times, published a few weeks ago, that Pasadena would have a million-dollar summer in the building of business blocks and residences seems in a fair way to be realized. Announcement of the proposed erection of a block for business purposes or a fine residence to cost $8000 or $10,000, comes singly and little thought is given to the aggregate. A summary was recently given of improvements contemplated and under way for the summer, and the total amounted to nearly a million dollars. Building permits for the year—July, 1903, to June 1904—aggregate $1,426,-[illegible], distributed as follows: July, $[illegible]; August, $229,702; September, $[illegible]; October, $149,487; November, $[illegible]; December, $81,460; January, $[illegible]; February, $79,696; March, $114,-[illegible]; April, $79,360; May, $121,466; June, $[illegible]. Building operations for the last half of the year exceeded by $125,-[illegible] those of the six months just past. From July to December, 1903, permits issued totaled $775,986.50, and from January to June, 1904, $650,351.

[illegible] Bros. of Los Angeles will begin the first of August the erection of a building just north of the new Masonic Temple, which will be 100x100 and contain four 25-foot-front stores. Frank Rider will begin soon the erection of a business block on the south of the Temple. Perkins is building a $6000 set of flats at the northwest corner of Walnut street and Marengo avenue, to be ready for occupancy September 1. The flats at the southwest corner of Pasadena avenue and Walnut street of about the same value, are nearly ready for occupancy. C. J. Behloe of San Francisco is building a $5000 residence in the Ford tract, and Mrs. B. R. Dunn has in the process of construction a $5000 residence. Carl Nash of Los Angeles is erecting a $6000 residence on South Los Robles, and Mrs. M. Jacobs is building a handsome home on North Marengo avenue. W. King is building nine houses for rental. The Boston Syndicate will begin the erection of the Kendall block at Raymond and Union some time this month. The making over into an apartment house of the Baptist Church building at the corner of Fair Oaks and Delacy street, the erection of the Masonic Temple and the First Congregational Church, the widening of West Colorado street, nearly finished, the widening of North Fair Oaks avenue between Colorado street and Union, remodeling of the San Gabriel Valley Bank building, the construction of three storerooms on Union street between Fair Oaks and Union, and the Slavin block, which is nearly ready for the tile flooring, together with the numerous smaller residences springing up in every part of the city, have given employment to hundreds and the revenue has been felt in every line of business represented in Pasadena. The paving of East Colorado street and other street improvements has added to the general prosperity induced by the unparalleled building activity of the past year, which promises for the future a total not equaled by any city of comparative size in the country. Pasadena may have a million-dollar summer.

A QUIET FOURTH.

No public exercises of any nature will be held in Pasadena today. All business houses will close all day. The [illegible] carriers will make the morning mail delivery. A general exodus began Saturday night, when hundreds [illegible] went out of town by railroad and street cars, a majority going to the beaches to remain over the Fourth. A number went to Riverside [illegible], and the mountains attracted numerous ones who wished to get away from the maddening noise of the small boy and his pet joy, the firecracker.

NOTED PAINTER TO LEAVE.

[illegible] Goodwin, the talented painter of game pieces, who has made his home in Pasadena for the past two years, will leave soon for his home in New York, and later make an extended trip abroad. Mr. Goodwin has been [illegible] successful in his paintings here, and one of his best efforts was on exhibition in a local hotel during the past winter, where it attracted much attention, and afterward was accepted by the Art Committee of the World's Fair at St. Louis. Mr. Goodwin does good work in water colors and pastelle, and Mrs. Goodwin is also an artist of ability.

[illegible] ANUAL PICNIC.

[illegible] East Siders will celebrate at the famous Concord grape [arbor] of Mr. and Mrs. D. W. Coolidge, [on] South Mentor avenue. Residents of the Lake-avenue district have annually held these celebrations, Col. [illegible] being the entertainer last year. The grape arbor is 22x44 feet and is lighted by electricity, where dinner will be served at 6 o'clock tonight. Fireworks will be exploded soon afterward, and afterward ice cream and cake served in the arbor.

DEATH OF MRS. KLOCK.

Mrs. Margaret J., wife of A. R. Klock, 30 North Los Robles avenue, died yesterday afternoon at 3 o'clock. The funeral will be held Tuesday afternoon at 2:30 o'clock, at All Saints' Episcopal Church, Rev. William MacCormack will officiate, and interment will be in Evergreen Cemetery, Los Angeles. The family came here about seventeen years ago. Mr. Klock is a contractor.

SUNDAY OFFENDERS.

[illegible] Silvers was rudely disturbed in his sidewalk slumber at 10 o'clock this morning in front of the City Hall on the Fair Oaks avenue side, by [illegible] McIntyre and Officer Wilkins [illegible] in the weary one, who said he was robbed in Los Angeles Saturday night of $6.50, but Silvers still [illegible] his clothes. Judge Congdon [will] [illegible] that Tuesday morning.

[illegible] Cox was arrested at 10 o'clock this morning as he stepped from a [trol]ley car at the corner of Colorado and Raymond avenue. Conductor [illegible] complained that Cox had [used] indecent language in the presence of [illegible] while en route from the metropolis. He will forego fireworks today [and] will be allowed in the City [illegible] Judge Congdon's court will [illegible] until Tuesday morning.

[Violators] of the ordinance which provides a fine of $2 for riding a bicycle on the sidewalk, were numerous [illegible] the following being docketed [for] tomorrow morning: F. Smith, John Dinjins, Wilbur Smith, W. C. Weight, Arthur Duning, D. Lamb, Matthew Smith and Ross Nichols.

W. H. Davis and E. S. Langstaff will be assessed $3 each for hitching to the shade trees of the city that have cost many another the same amount.

NOTES AND PERSONALS.

The Indian basket fraternity now have an organ in a little quarterly called "The Basket." It is printed in this city, and is edited by the well-known author and lecturer, George Wharton James.

Herman Stutzer and daughters of Brooklyn are in the city a few days en route to Honolulu.

The funeral of Mrs. Margaret L. Cary, wife of the Chicago attorney, was held yesterday afternoon from the temporary home, corner of San Pasqual and Craig avenue. Rev. Wiliaim MacCormack officiated, and was assisted by Rev. Robert J. Burdette, who taught a Sunday-school class of which the deceased was a member in her girlhood.

Cards have been received in Pasadena, announcing the marriage of Mrs. Anna T. Snyder and John C. McKeon of New York City. Mrs. Snyder spent the greater portion of last winter at the Maryland, and was a popular member of the younger set. The couple will reside in New York City. The marriage took place at Hot Springs, Va.

Mr. and Mrs. L. W. Dortch, whose marriage occurred at the Seventh Day Adventist Church in this city last Thursday, will leave Tuesday morning for their future home in Riverside where Mr. Dortch is engaged in business. The wedding was an elaborate affair, several hundred being present.

To Mr. and Mrs. W. R. Scoville, No. 35 Waverly Drive, a ten-pound boy, at Pasadena Hospital.

The transcontinental excursion of Odd Fellows will visit Pasadena in October. Arrangements for the entertainment of the members of the party have been made with the management of Hotel Maryland.

The funeral of Frank Gardner was held yesterday afternoon from the residence of his parents, on Kirkwood avenue, and interment was at Mountain View. The deceased formerly lived at Long Beach. He was 18 years old, and had been an invalid several years. Rev. Henry Staats officiated.

William L. Bland, arrested May 12 on a statutory charge, will have his hearing July 27 before Judge Smith in the Superior Court. Pasadena witnesses were subpoenaed Saturday, among them the brother of the wronged girl Charles Arbuckle, who held Bland at the point of a revolver until the arrival of the officers.

Pasadena Ice Co. for clear, hard ice from pure distilled water. Both 'phones 96.

Artists' materials at Wadsworth's Vellum tracing paper at Leonard's.

WORTH GOING MILES TO SEE.

HOW SANTA MONICA WILL CELEBRATE THE FOURTH.

Orations, Athletic Contests, Various Kinds of Races, Music and Fireworks Make up Part of an All-day Programme Which Will be Participated in by Thousands.

SANTA MONICA, July 3.—For years and years Santa Monica has been giving the Fourth of July befitting observance, but this year the celebration committees have outstripped all former efforts and tomorrow's programme will prove a record-breaker in more ways than one. A programme of amusements and entertainment has been arranged that will afford practically a continuous performance from sunrise until the dawn of the next day.

The national salute at sunrise will be followed at 8:30 o'clock by the boys' fife and drum corps parade and band concerts at 10 o'clock on the North Beach by the Ontario Band and on ocean avenue by the Los Angeles Military Band.

The literary programme will be conducted in the large auditorium of the bath-house at 11 o'clock, the opening number being a patriotic song by the Fidelia Society of forty voices, followed by prayer, band music, reading of the Declaration by Mrs. Dickens. A pretty conception will be a concert recitation of the "Flag of Washington" and chorus, "The Meaning of U.S.A.," fifty children from the Sisters' Academy.

The oration is to be delivered by Hon. W. A. Harris, and he will be followed by the Fidelia Society and the "Star Spangled Banner" by band and chorus.

Following an intermission for a picnic dinner on the beach, the afternoon exercises will be opened by band concerts on the beach and bluff.

At 1:30 o'clock on the diamond in the Southern Pacific Park baseball will be the attraction, the game being between the Boyle Heights Stars and the Santa Monicas.

An hour later Japanese daylight fireworks will be exhibited from the North Beach pier, the piece de resistance ascending 1500 feet, and as it explodes in midair unfolding a mammoth United States flag.

The polo grounds will attract the lovers of polo and racing at 3 o'clock, when Los Angeles, Riverside and local players will participate in the contests that have been arranged.

At 5 o'clock there will be a balloon ascension and parachute jump.

In the evening Ocean avenue will be in an electrical blaze, while from the pier the fireworks will be sent up. The day's exercises will close with a ball in the auditorium.

MEAT PACKERS' PICNIC.

Employés of the Cudahy Packing Company conducted an excursion to Santa Monica this morning, coming by special train over the Southern Pacific and making headquarters at the Southern Pacific Park, where athletic sports and games contributed to the enjoyment of the day. There were about three hundred excursionists. The athletic contests had the following results:—Fifty-yard dash, won by Guy Maurice; putting twelve-pound shot, R. A. Maurice, 35ft.; fat man's race, 50 yards, Mr. Dutton; 100-yard dash, Guy Maurice, 11s.; standing broad jump, Harry White, 9ft.; ladies' race, 50 yards, Miss Grace Mullen; potato race, Percy Benjamin; 220-yard race, Guy Maurice; throwing sixteen-pound hammer, Frank Gordon, 80ft.; Throwinb baseball, Frank Murray; running high jump, Harry White; girls' race, 50 yards, Miss Helen Levy; running broad jump, Guy Maurice, 19ft.; tug-of-war, won by the Drivers vs. the Beef House men; ladies' egg and spoon race, Mrs. Varien. The starters were Jacob Vougassen and Jerry Gudgeon; judges, Felix Levy, W. F. Simpson and D. W. Dunton; manager, A. F. Schultz.

FLOCKING TO THE MAGIC ISLE.

THOUSANDS WILL CELEBRATE TODAY AT AVALON.

Three Steamers and Many Yachts Required to Carry the People There Yesterday and Many More Going Today—Second Run of the South Coast Yacht Club.

AVALON, July 3.—The "summer girl" has arrived at last. The "season" here had been rather slow up to Friday, when the summer people began pouring in. Friday's steamer was well filled; Saturday's was more so, and today's had the limit of her capacity. Besides the regular steamer yesterday the Warrior brought its limit at 5:30 p.m., leaving as many more on the Southern Pacific and Salt Lake wharves. These were picked up later by the Falcon and arrived here at 8:30 o'clock. This was followed half an hour later by the Hermosa, again loaded almost to her limit. Discharging her human cargo as quickly as possible, the Hermosa returned to San Pedro, where the big excursion of the People's Store was awaiting transportation to the island. There were between 300 and 400 persons in this excursion, and when the Hermosa's day's work was done she had made three round trips, the Warrior and Falcon had each made one trip, the Cricket had brought a number of prominent people, and eighteen yachts had anchored in the bay. Altogether it has wrought a marvelous change in Avalon, and the two thousand extra people thrown in here have made this one of the liveliest places on the coast. When tomorrow's quota shall have been added it will seem as if the metropolis of the State has been located on Santa Catalina.

WHITE-WINGED FLYERS.

The South Coast Yacht Club had its second run over to the island for the season yesterday, eighteen yachts participating. That the party which went to San Francisco and returned with the Cabrillo might join in the run, Hancock Banning placed the Cricket at the disposal of Commander Jenkins, who, for the occasion, removed his flag to the Cricket and came over with it, making it the flagship of the fleet. It carried, besides the commodore and his wife, Frank Merriman and wife, R. H. Ingram, A. G. Wells, Capt. Wm. Banning, George Patton, Wm. Rowland, Eugene Haskell, Tracy Smith, Reese Llewellyn, James J. Mellus, J. G. Johnston, Henry Keller, Richard Eagan, E. W. Gillett, Frank Cox, J. J. Agler, Dr. F. K. Ainsworth, Wm. Sproule, Col. Geo. H. Smith, W. H. Porter.

The other boats were launch Chatty B, carrying H. E. Carse, E. L. Mitchell, Thomas Jacobs; Edna, George Rice, Hayes Rice, Cal Foy; Venus, Herbert Pease, Fritz Whitney, Rupert Cristy; Esperanza, E. B. Griffes, W. B. Woodville, Robt. Woodville; Katrina, Carlisle Thorpe; Sea Bird, H. A. Behrens, E. G. Evans, Fred Morris, A. G. Herron, W. F. Bosbyshell; Shadow, E. P. Bosbyshell, George Laubersheimer, Leon Hanson; Myth, Joseph Pugh, Mr. Dodsworth; Helene, Clarence Edwards; Happy, E. C. Hyans; Mischief, W. C. Folson, E. C. Folson, Wm. Birk and their wives; Nautilus, Dr. W. A. Smith, J. W. Hart, George Rogers; Evian, Vice-Com. Bayley, Capt. H. D. Ryus, Mr. Seibert; Minerva, Capt. Joe Fellows, wife and son, Miss Cross, Miss Evans, Mrs. Ross and son, Ed Ross, Mr. Richards; Marie, Capt. C. H. Wedgewood, Frank Wedgewood, Earl Dezell and wife, K. R. Bradley and wife, A. L. Best, Miss Rose Kerker, Fred Bright; Portola, H. H. Shuck, Walter Fisher; Frolic, W. S. Morse, Frank J. Morse, E. W. Earing.

ISLAND PERSONALS.

S. M. Hellar of San Francisco, is taking his usual summer outing at Catalina.

Mr. and Mrs. R. H. Herron, Mrs. Herron and Paul Herron are at the Metropole.

Miss Ruby Wagy and Miss Rachel Youngblood are guests of Miss Nina Chapman at Bryn Mawr cottage for a week.

Mr. and Mrs. M. J. Connell and Mr. and Mrs. W. M. Garland are guests at the Metropole over the Fourth.

Dr and Mrs. H. D. Requa, Dr. and Mrs. E. G. Howard and Miss Katherine Howard are spending a few days on the island.

George E. Somarindyck and wife of Los Angeles are here for a week.

Rev. J. A. Wood and wife have returned to their cottage here for a few weeks.

Mrs. L. M. Grider and daughter, Miss Idella Grider, are at Catalina for a few weeks. They have with them Miss Frances Klein as guests.

Mr. and Mrs. John R. Taylor are visiting Mr. Taylor's parents, Mr. and Mrs. J. J. Taylor, at the Lone Star cottage.

Miss Lillian Beale of Flagstaff, Ariz., is the guest of Mrs. Seth Glidden.

A. G. Wells and family are spending the Fourth at the Patton cottage on Sumner avenue.

Mrs. Dr. F. R. Frost and son Kenneth have joined Mrs. M. H. Kimball and Mrs. A. A. Lewis at the Frost cottage.

Frank Hudson and family are occupying their camp on Sumner avenue.

Ex-Mayor Fred Eaton is visiting the island.

M. Rieder, who has just issued a handsome book of views of Catalina, came over yesterday, accompanied by his wife and family.

Mrs. W. B. Stewart, Miss Muriel Stewart and Miss Mary Lindlay are spending a few days on the island.

B. L. Brundage gave the season's jewfish record a slight boost today by taking one weighing 350 pounds. He turned the trick in thirty-four minutes.

It is definitely stated that the Cabrillo will make its initial trip tomorrow, July 4, arriving so as to give her passengers the benefit of the fireworks in the evening.

OCEAN PARK.

BIG CELEBRATION PLANNED.

OCEAN PARK, July 3.—The word went out several weeks ago that Ocean Park would celebrate the glorious Fourth "on its own hook," and everybody knows what that means, for this resort never does things by halves. The celebration to be held here tomorrow, according to the representations of the Committee on Arrangements will be an immense affair. Pier avenue, Ocean front and the esplanade are attired in festal garb, flags, Japanese lanterns and bunting being everywhere in evidence. The day's programme opens at 10 o'clock with a patriotic concert by the Pasadena Band. At 2 p.m., the literary exercises will be held, and a band concert will follow. The novelty races are scheduled for 3 o'clock, the programme including such sports as a tug-of-war, 100-yard dash for boys over 16, same for boys under 16, three-legged race, stiff-legged race, potato race, wheelbarrow race, 50-yard dash for ladies, swimming race, rowboat race, climbing greased pole, and fat man's race. In the evening there will be fireworks from the pier, and a band concert on the beach. The fireworks will assume the form of a bombardment of a fort as represented by the ocean end of the pier. The gasoline launches laden with mortars, mines and rockets, will play the part of the bombarding "warships."

EASTERN STAR OUTING.

Acacia Chapter, No. 21, Order of the Eastern Star, of Los Angeles, at a meeting held last night, decided to come to Ocean Park in a body on their annual outing this year. Terminal Island had been decided upon, but J. M. Kean of this city was present at the meeting and in a fervent speech succeeded in prevailing upon the lodge to rescind the former decision and adopt Ocean Park. Mr. Kean was made chairman of the Committee on Arrangements. The date will be decided later, and will probably be about the middle of the third week of July. There will be about 1000 excursionists, members of the Eastern Star and their families and friends.

NOTES FROM THE BEACH.

J. G. French has been reëlected clerk of the Ocean Park school board.

Willis Farris is the new member of the directory of the Country Club, succeeding L. Hurlburt, resigned.

A miniature railway is planned to connect "Venice" with the beach, being the longest of all miniature railways.

Mmes. W. T. Gibbon, Force Parker and W. H. Anderson are the hostesses for the Tuesday Afternoon Clubhouse card parties during July.

Mrs. Eva Mergon of Los Angeles has purchased the Dr. Huff cottage on Hart avenue, and will summer here.

I. Norton of Los Angeles is at No. 140 Dwight avenue for the summer.

Dr. L. G. Visscher and family are here from Los Angeles for the season.

C. E. Wood is at No. 31 Joy for the summer from Los Angeles.

J. F. Kent and family have taken the Nevill home on South Third street.

S. R. Andrews of Kansas City is here to remain permanently.

Mrs. W. D. and Miss Ruth Collins and Mrs. W. E. Clark are here from Pueblo, Colo., for the summer.

Mr. and Mrs. F. Pierson spent the week in South Los Angeles, the guest of relatives.

Mrs. M. and Miss J. Hill are here from Los Angeles for the season.

Miss Grace Holland of Wells, Minn., is the guest of Mrs. S. Pierson.

Mr. and Mrs. C. B. Olin of Pomona are summering here.

Mr. and Mrs. W. J. Harvey, Mrs. A. E. and Miss Emma Harvey are Fraser-avenue summer visitors.

Dr. and Mrs. E. E. Mills of Elmira, N. Y., were the guests last week of Mrs. A. S. Dunn.

Mrs. Sumner Bugbee and Miss Julia Meeker of Pasadena, who are spending the summer here, have been entertaining Mrs. J. E. Meeker and Miss Meeker, also of Pasadena.

The Adelphian Club of Los Angeles is to enjoy an outing on South Ocean Park beach tomorrow, the occasion being the dedication of the club's new summer rest cottage.

J. L. Sperry, Kansas City; Mr. and Mrs. Hutchinson and Mr. and Mrs. G. D. Ruddy of Los Angeles are at the Holborow.

SAN PEDRO.

NEW DREDGER LAUNCHED.

SAN PEDRO, July 3.—The hull of the United States dredger San Pedro, built under the supervision of United States Assistant Engineer Robert A. Crawford by the Elliott Machine Company of Baltimore, was launched from the Banning shipyards on Terminal Island yesterday afternoon.

The new dredger will be used in dredging the inner harbor. The contract price complete is $38,400. The hull will be towed from the shipyards to the ballast wharf tomorrow to have the machinery installed. The boilers are already on the ground and the other machinery will be put in as fast as it arrives.

It is expected that the dredge will be ready for work by September 1, at which time it will be turned over to the United States for an official test. Her capacity will be from 5000 to 8000 cubic yards a day. The hull is sheathed with copper above the loaded draught line, so that it will successfully withstand the ravages of worms.

Engineer R. A. Crawford states that work will begin during the coming week on the pontoons to carry the discharge pipe from the dredger. These will be constructed by the United States by hired labor at an estimated cost of $12,000.

Work on the government launch is progressing rapidly and it is about half completed. The contract is held by H. E. Carse, the price being $1732.50 and the launch will be placed in commission about July 31.

A Good Customs Officer.

Judge Mabry, a former employe of the Government Printery, has recently received an appointment in the customs service, and before his departure for St. Louis, where he has been assigned for duty, one of the Missouri Representatives introduced him to the President.

"Delighted to meet you, Judge Mabry," said Mr. Roosevelt. "Where have you been located?"

"In the Government Printing Office, Mr. President," was the reply of the judge, "but I told Mr. Ricketts that if they couldn't get out the paper without me I'd come back, and I hate too, to leave now and lose the Saturday half holiday you have so kindly given us."

"Judge," said the President laughingly, "you'll make a good customs officer."—[Washington Times.

THEIR FALSE FRIEND.

[Arizona Silver Belt:] Alienists would find in the aberration of those readers of the Los Angeles Examiner who really believe that W. R. Hearst is the earnest friend of Arizona, an interesting study. There has hardly been an issue of Mr. Hearst's Los Angeles paper since it was established that did not contain some highly sensational story of crime committed in Arizona, sanguinary encounter with border bandits, or the trial of a notorious criminal, described in extravagant language and generally based upon the slenderest foundation of fact. Characters of good citizens have been assailed and Arizona's reputation abroad seriously damaged. Nothing that Mr. Hearst has ever done, either privately or in his capacity as Congressman, can offset the injury that the Territory has suffered through the defamatory publications in his yellow newspapers.

Historic Guns.

With the widening of the sidewalks in Delaware avenue, thirty-five cannon, which have been standing ingloriously nose down at the alley corners for nearly a century, will be removed.

Most of the property where they were used as posts belongs to the Girard estate. The cannons will be stored away until the manager of the estate can decide what to do with them. Most of them were British ship guns, captured by American privateers in the War of 1812.

Later they formed a part of the equipment of the fleet the city of Philadelphia is popularly supposed to have equipped to stay the advance of the English.

It is almost a century since the cannons were first dumped on the wharf, where, for years they lay without attracting any attention save to the casual sightseer.

In the mouth of May, 1844, when the first of the two riots, in which the native American, later called the "Know Nothings," figured, the cannons again saw active service, if the records of the time, as known to a well-versed man of affairs, be correct.—[Philadelphia North American.

THE DAY WE CELEBRATE.

"My Willie's lost three fingers," said
the mother with a sob,
"And the doctor doesn't think that
Sue can live;
We've picked about a half a peck of
powder out of Bob,
And one of Charlie's wrists looks like
a sieve.

That Bogie boy, across the street, was
worse the last we heard
(They've ordered out the ambulance
for him,)
And when the Slocums's stable went
skyward on the third,
The nightwatch came and collared
Muldoon's Jim.

'Twas a glorious occasion—a screecher
—all declare,
And the hospitals are crowded chock
a block;
But we mustn't mourn or whimper
over doing our full share,
'Cause we've helped the pin-wheel
dealers sell their stock."
—[Providence Journal.

The First and Second Battalions of the Tenth Infantry under command of Col. C. H. Noble, left the Presidio at San Francisco yesterday for American Lake, Wash., to take part in the maneuvers there.

FIREWORKS

Let Us Tell You About Those

—AT—

Long Beach—Tonight

$1000.00

SET PIECES
BOMBS
BALLOONS
MINES
Floating Illuminators

From Pier and Floating Barges

With a continual blaze of Rockets, Roman Candles, Mortars, Whirlwinds and many others, making it the grandest display ever seen on the Coast. Spiendid car service has been provided from 6th and Main Sts.

—via—

Pacific Electric Railway

MEN

We are Specialists for Varicocele Hydrocele Stricture Piles, Fistula Blood Diseases Contracted Diseases Private Diseases Loss of Vital Power Kidney and Bladder Troubles

Varicocele Cannot Be Cured Without Detention From Work.

No man was ever cured of varicocele without stopping his work to be treated. We want our patients one week to guarantee a cure, but we solemnly promise not to use a knife or any wide-open surgical operation. We remove the diseased tissues completely by a painless process, known only to us. You can eat three times a day and sleep every night while under our treatment. We can show you a hundred business men who will tell you from personal experience if the above is true. We will examine you free and show you the proof of our cures here in the city for ten years' successful work without one failure.

Weakness.

This trouble—the bane of men of all ages—we cure. Our treatment is direct, effective and the cure sure and lasting. We take pleasure in making clear to every man who calls for consultation the cause, the course and the outcome of his particular case. There is no charge for consultation.

Contracted Diseases and Blood Poison

These troubles are thoroughly understood by Dr. Harrison and his associates. For over twenty years they have successfully treated this class of troubles. Experience, founded on a thorough medical education, has brought to them perfected methods by which they can positively promise a cure.

Our Medical Journal Free.

Downstairs at our entrance, 607½ South Broadway, you can help yourself to our medical journal; an extensive description of our special work is given. It contains full information which we cannot publish in our advertisement. If you live out of the city, write for one.

Doctor Harrison

607½ So. Broadway, Corner Sixth St.

Faint Spells

are very often attributed to biliousness, and the stomach is treated to cathartics.

That's wrong.

Faint spells are often accompanied by biliousness, but you will also notice shortness of breath, asthmatic breathing, oppressed feeling in chest, weak or hungry spells, which are all early symptoms of heart weakness.

Don't make the mistake of treating the stomach when the heart is the source of the trouble.

Dr. Miles' New Heart Cure

will strengthen the nerves and muscles of the heart, and the fainting spells, together with all other heart troubles, will disappear.

"Four years ago I was very low with heart trouble, could hardly walk. One day I had a fainting spell, and thought I would die. Soon after I began using Dr. Miles' Heart Cure, and after taking three bottles I find that I am cured."—MRS. EFFIE CLOUGH, Ellsworth Falls, Me.

Money back if first bottle fails to benefit. For sale by all druggists.

The Dr. Wong Co.

And Chinese Herbs.

INVESTIGATE our past twenty years in city; learn what our medicine has done for the sick. Herbs and medicine for sale. Best of reference to responsible people. Sanitarium and offices.

713 SOUTH MAIN STREET.

HYOMEI

Cures Catarrh.

Sold under absolute guarantee of cure or money refunded.

SUN DRUG CO.

CONSTIPATION

is promptly removed by the NATURAL LAXATIVE WATER

Hunyadi János

WARNER'S SAFE CURE

Is purely vegetable; contains no harmful drugs; is free from sediment, and pleasant to take.

CURES ALL KIDNEY TROUBLES

It soothes inflammation, repairs tissues and stimulates enfeebled organs. For sale by all drug stores, or direct, 50 cents and $1.00 a bottle. Be sure you get Warner's. Refuse substitutes.

Blood and Skin Diseases a Specialty.

Positively Cured in from 4 to 40 Days.

Dr. Melvin E. Sykes, M.D.

Removed from 202½ South Broadway to 403½ S. Spring. Grand Pacific Hotel. Rooms 1 and 2

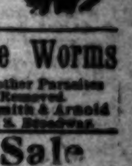

Tape Worms

And other Parasites Removed.

Dr. Smith & Arnold

323½ S. Broadway

Removal Sale

Every article in this store at a big reduction.

B. B. HENSHEY

Corner Third and Broadway

FURNITURE—EASY PAYMENTS

$1.00 down and $1.00 weekly; makes easy credit terms. Nice variety of stock. Lowest prices.

DuBois & Davidson

312 S. Broadway Near Hamburger

THE CITY IN BRIEF.

NEWS AND BUSINESS.

Office-breaker.

The office of Robert Sherer at No. 101 South Broadway was broken into early yesterday morning, but nothing of value was taken.

Cottage Burned.

A one-story dwelling at No. 2016 Palmetto street, owned by C. Hoyle and occupied by D. F. Johnson was destroyed by fire at 4 o'clock yesterday afternoon.

Married in St. Louis.

News has been received here of the marriage on June 27 in St. Louis of W. H. Andrews of Highland Park, Los Angeles, and Maude Bayles of Astoria, Or.

Took His Coat.

The room of Jerome J. Phillips of No. 1021 South Grand avenue was burglarized yesterday morning and a suit of clothes and a hat stolen. The coat contained a bank book of the Security Savings Bank.

Jags to Celebrate.

All of the plain drunks who were gathered in by the police Saturday and Sunday because of the premature celebration of the "Glorious Fourth," will be allowed their liberty today. This custom has always been observed at the City Jail and this morning about forty "jags" will be turned out.

Arrested for Booze Selling.

J. W. Brennan of the Hotel Rosslyn on South Main street, was arrested yesterday morning on a charge of violating the liquor ordinances. Brennan has been doing business in the rear of the Rosslyn under a restaurant license, but the police aver that a regular bar has been maintained, although no retail liquor license had ever been taken out. Brennan was released on bail of $100.

Child's Explosion.

The little daughter of Mrs. T. D. Wagner of No. 2839 South Olive, while trying to manufacture fireworks with sulphur and potash, at 1:30 o'clock yesterday afternoon, was slightly injured by an explosion. The child of a neighbor was also in the room at the time and they both had a narrow escape, as the concussion was heavy enough to blow a hole in the wooden partition. A fire alarm was sent in from box No. 348, it being feared the building would burn.

Reckless Riders.

Reckless riding landed two young men in the City Jail yesterday afternoon, and led to the injury of the little son of Mrs. J. W. Smith of No. 719½ Lake street. Anee Florentine, who resides at No. 1455 North Main, and Clarence Hanrihan, who lives at No. 1902 Darwin avenue were riding a tandem north on Broadway at a speed in excess of that allowed by the city ordinance. They were probably going at a rate of fifteen miles an hour, and, in crossing Third street, struck Harry Smith, knocking him unconscious. Without stopping to see whether the boy was hurt or not, the scorchers attempted to escape arrest at the hands of Officer Roy Allen, who gave chase. A sudden blockade in the street forced the tandem into collision with an automobile, and the officer succeeded in catching the foolhardy miscreants, who were taken to the Police Station.

Japanese Houses Fired.

Incendiaries invaded the Japanese quarter early yesterday morning. T. Catamore of No. 457 Turner street was awakened about 2 o'clock by the smell of burning cloth. He arose quickly and discovered a lot of burning oil soaked rags under the rear porch. They were extinguished before any damage was done. Ten minutes later the house occupied by K. Yama at No. 504 Turner street, only a few doors away, was also found to be on fire. More rags and a can of coal oil had been used at this place and the flames blazed up rapidly. Many Japanese in the neighborhood had been aroused by the first fire and when the second blaze occurred all of the residents of that section became thoroughly excited. Yama and his friends succeeded in putting out the blaze before great damage was done. A third fire in a Japanese lodging-house at No. 527 Ducommun street occurred at 2:20 a.m., but this was caused by a gasoline stove. The damage to building and contents amounted to $200.

BREVITIES.

Subscribers to The Times are offered a $7.50 Columbia graphophone at cost of freight, handling, etc., to wit: $1.25, which includes a single record of your own selection. The price of gold-molded records under this arrangement is 25 cents each; (former charge 50 cents each.) The machine can be heard to play at The Times office, where it is on exhibition daily. The plan will be explained fully to anyone calling at The Times' Graphophone Department.

The Times' Home 'phone number has been changed from Exchange 2 to "The Times." Simply ask the operator for "The Times," no prefix or number being necessary.

Miss Lillie B. Moore, milliner, has removed from Potomac Block, to 355 S. Hill st., rooms 1, 2 and 3. All hats at reduced prices.

The San Francisco office of The Times is located in room 10, Chronicle Building. Telephone Red 5393.

Hotel Rosslyn Café serves finest 50c dinners in city, 5 to 8 p.m. Short orders all day.

Assaying—Night instructions at reduced rates for the next 90 days only.

Test for radium. Wade & Wade, assayers and chemists, 318 E. First st.

Dr. Babcock, eye, ear, nose, throat, returned. Office Braly building.

There is a letter at The Times editorial rooms for Edgar A. Wright.

Dr. Locke, osteopath, 618 Grant Bldg.

There are undelivered telegrams at the Western Union telegraph office for Frank Decker, O. E. Cornich, J. J. McDonald, O. H. Elliott, M. G. Salinas and A. W. Foster, Jr.

There is an undelivered telegram at the Postal Telegraph office for Charles W. Cook.

STIMSON FUNERAL.

Services Will be Held Tomorrow at Family Residence on South Figueroa Street.

The funeral of Mrs. A. J. Stimson, widow of the late T. D. Stimson, who died last Friday, will be held tomorrow afternoon at 2:30 o'clock at the family residence, No. 2421 South Figueroa street. Rev. J. L. Pitner will officiate and the music will be furnished by a choir of his selection, the services to be private except to the friends of the family. The pallbearers will be Albert N. Stevens, J. S. Slauson, John D. Pope, W. H. Allen, L. W. Blinn and C. Forman.

"FAVORITE SONS" SCHEME.

ST. LOUIS (Mo.) July 3.—A conference of prominent delegates opposing the nomination of Judge Parker was held tonight at the apartment of National Committeeman Johnson of Kansas. A complete canvass of the situation was made, and the determination to impress upon the various delegates the importance of holding the "favorite sons" in the race fas reached. The participants express the opinion that if this system is followed, Parker's vote on the first ballot can be held below a majority, and his nomination prevented in the end.

Only Half a Watch

Or clock if it don't keep correct time. Telephone Home 2004 or Sunset 2911. We send for, and return it repaired.
Watches Cleaned 75c; Main Spring 50c. New Hand 15c. New Crystal 10c.
Gold-filled Glasses—best lenses—$3
Geneva Watch and Optical Co
305 S. Broadway

HEART HAS BAD RECORD.

Slayer of Kerns Has Been in Trouble Before.

Once Broke Jail and Later Stabbed a Man.

Officers Expect to Prove the Killing Was Murder.

Detectives who are investigating the killing of Thomas Kerns by J. W. Heart, which occurred in a rooming-house at No. 907 Maple avenue Saturday night, believe that Heart is guilty of cold-blooded murder.

Heart's record was looked up by the officers yesterday and it was found to be bad; on the other hand, Kerns is alleged to have been a quiet, peaceable citizen, who would always avoid a difficulty if it was possible to do so.

Detective Benedict is thoroughly familiar with the murderer's past, and he it was who arrested him at the point of a Winchester rifle when the latter returned to Los Angeles three years after he had broken jail, where he was awaiting trial on a charge of assault with intent to murder.

ESCAPED FROM JAIL.

Heart was arrested on that charge in 1885 and was confined in the old jail, which then stood on the spot now occupied by the People's Store. The prisoner dug a hole through the wall of the building and scaled the high enclosure surrounding. He eluded the vigilance of the officers and remained at large for over three years. Heart's escape puzzled the Sheriff's men greatly at the time, and the exact means employed in cutting the hole and scaling the wall were never discovered.

COVERED WITH A WINCHESTER.

In 1888 Detective Benedict learned that Heart was living at The Palms with his aunt, Mrs. Tibbits, and securing the old papers in the assault case, he went down to arrest the man. Benedict had been warned that Heart would resist arrest, and it was said that he would shoot an officer on sight if one should attempt to take him. Believing these statements, Benedict took no chances, but surprised Heart when he went out in the yard early in the morning to wash his face. The officer covered his man with the rifle and did not relax his vigilance until he had him handcuffed and safely landed in jail again.

When the trial came up Heart sprung a surprise on the prosecution by pleading the statute of limitation, and he was discharged. The officers claimed that Heart perjured himself at the trial by swearing that he had been in Bakersfield during the intervening years, whereas he had been in Arizona.

STABBED A POSTMASTER.

Heart was arrested again a few years later on a charge of stabbing the postmaster at The Palms. The postmaster was a prominent citizen, but when the case came to trial, Heart claimed self-defense and he was acquitted. A third assault case was preferred against Heart, when it was alleged that he had attacked a man with a pick handle, but nothing came of the charge.

During the investigation yesterday the revolver with which Heart killed Kerns was found in the room in which Heart was arrested after the shooting. It had been hidden away. The weapon is a 32-caliber Iver-Johnson revolver, and one chamber had been discharged.

SAW NO KNIFE.

Louis Mills, who was the first man to enter the kitchen in which Kerns was shot, says that he made a search for the knife alleged to have been used by the dead man, but he could find none. Detectives Quinn, Rich and Davis, who worked on the case yesterday, say that they searched the house thoroughly and that no sign of a knife could be found.

Many of the roomers at the house and friends of Kerns feel bitter against Heart, and they say that they will show clearly at the inquest that Kerns was murdered. The Coroner will hold an inquest at Bresee Bros.' Tuesday afternoon.

LETTERS TO THE TIMES.

[The Times freely publishes the views of correspondents, without holding itself responsible for writers' opinions. Be brief, write plainly, state clearly. The space of 200 words, on the average, is sufficient for the expression of an idea.]

Just a Suggestion.

LOS ANGELES, July 1.—[Editor of The Times:] They say that "birds of a feather flock together." Is there any significance in the gathering of the Democrats in St. Louis, the boodlers' camp? J. L. MONNETT.

A Word to Parents.

LOS ANGELES, July 2.—[To the Editor of The Times:] The suggestion in The Times that teachers in the public school instruct pupils not to throw fruit peelings on the sidewalk is good, as far as it goes, but would it not be still better for parents to instruct their children in regard to this slovenly and dangerous practice? Do not put all the burden of bringing up the rising generation in the way it should go, upon the school teachers.

ANOTHER SUBSCRIBER.

AT NEW YORK HOTELS.

NEW YORK, July 3.—[Exclusive Dispatch.] At the Navarre, J. Reichl.

Do You Want Collections Made?

Then place accounts, notes, judgments and all manner of claims with a collection agency having expert collectors and a legal department. Becker Law & Collection Agency. Est. 1888. Lankershim Bldg., cor. Third and Spring.

"THE DAYLIGHT STORE" Phones—Main or Home 132.

Jacoby Bros.

331-333-335 South Broadway.

Store Closed Today.

On this same page tomorrow we will publish a list of the most remarkable special prices. Don't fail to watch for it.

The Reliable Store

Peerless Brand Apricot Brandy is of Superior Quality, being rich, pure and finely flavored. $1 Bottle.

Southern California Wine Co.
220 West Fourth St.
Main 332. Pri. Ex. 16.

Pictures FOR YOUR Beach Cottages 10c

Fix up your beach home with a touch of color, very inexpensive yet pleasing to the eye.

Closed today, July 4th—also 12:30 Saturdays.

Sanborn, Vail & Co.
357 S. Broadway.

Thompson's Dyspepsia Tablets make weak stomachs strong—cure all forms of dyspepsia—cure quickly. Our Price 40c.
BOSWELL & NOYES, Third and Broadway.

Beeman & Hendee
347 S. Broadway
ARE CLOSING OUT
Silk and linen Duchess and Battenburg Collars at cost.
Closed today, also Saturday 1 p.m.

Don't you need a new COMPASS?
ADOLF FRESE OPTICAL CO.
126 S. Spring Street.

FURS Made to order and stored.
D. BONOFF, Furrier, No. 212 South Broadway.

Geo. A. Ralphs
Sells Groceries for Less."
Tel. South 14 or Home 647. 514-516 S. Spring S

Paris Kid Glove Co., 421 South Broadway.
Elbow length silk lace mitts, black or white, 25c everywhere, our price 10c

Fine Furniture and Carpets
New firm—always busy store.
Lyon-McKinney-Smith Co.
212-214 W. Sixth St. bet. Spring and Broadwa

HE LIKED PIE.

Intoxicated Man Raided a Restaurant and Was Thrashed by Two Japanese, Then Arrested.

Fred Woodworth's love for pie got him into a peck of trouble last night. Woodworth entered a restaurant on Broadway near First street and helped himself to a piec on the counter and after disposing of one luscious tart, another was attacked. Then instead of paying for his entertainment Woodworth went over to the cash register and took a look inside when he thought no one was looking. Two Japanese employes saw Woodworth's actions and without awaiting any orders the little brown men jumped on him and made a floor mop of him. One Jap wielded a broom until the pie eater yelled lustily for help. The fellow was permitted to leave the place, but a few minutes later he returned and then an officer was called in and Woodworth was locked up.

DEATH RECORD.

DENNO—In this city, July 2, 1904, Belle, beloved wife of Malcolm Denno, sister of Mrs. Rose Williams and aunt of Seth and Nelson Williams, a native of Baltimore, Md., aged 50 years. Funeral from the parlors of Robert Sharp & Son, 611 S. Spring street, Tuesday, July 5, at 2 p.m. Friends respectfully invited.

COVERT—Miss Gertrude, sister of Mrs. C. C. Pettis and aunt of Miss Cora Ellis, at the home of the latter, 545 South Fremont avenue, Tuesday, at 10:30 a.m. Friends invited. Interment Interlaken, N. Y.

EVERETT—At South Pasadena, July 3, 1904, Elizabeth A., widow of the late Ezekial Everett, and mother of Mrs. Newcomb and Mrs. Atkinson. Funeral from the residence Palm avenue, Tuesday, July 5, at 10 o'clock a.m.

STIMSON—At her late residence, 2421 Figueroa street, July 1, 1904, Mrs. Achsah J. Stimson, widow of the late T. D. Stimson. Funeral services will be held at the residence, Tuesday, July 5, at 2:30 p.m. Immediate friends of the family only invited.

DENT—Mrs. Jonathan Dent entered into rest Saturday afternoon. Services will be held at the residence, 2720 Wilshire Boulevard, Tuesday, at 2:30 p.m. Burial private.

Los Angeles Transfer Co., 141 W. 5th. Will check baggage at your residence to any point. Tel. M. 49 or 249. Home 249.

Orr & Hines Co.
Funeral directors. Lady undertaker takes charge of all ladies and children. Tel. Main 65. No. 647 South Broadway. JOHN W. EDWARDS, Manager.

Bresee Bros.' Co., Undertakers.
Broadway and Sixth. Lady assistant in attendance night and day. Tel. Main 243.

Pierce Bros. & Co., Undertakers.
810 S. Flower. Tel. M. 1877. Lady attendant.

Peck & Chase Co., Undertakers.
433-435 S. Hill. Tel. M. 61. Lady attendant.

LUSK CAB CO., 750 S. Main. Hacks, tally-hos, 3-seaters and livery. Both phones 292.

Dr. C. S. Clayton, Osteopathic.
Physician, moved to 433 South Broadway.

Ocean Park Floral Co.
Now located at 522 S. Spring st. Phones Home 5428, Main 3027. E. J. Vawter, Pres.

NEW AND SIGNAL HONORS FOR
CROWN PIANOS

First Award and Highest Order of Merit at Melbourne Exposition just given—chosen from pianos of all the world for these special honors.

No pianos more far famed—none so deserving this great recognition.

Surely they merit your close attention when buying. Your used instrument taken as part pay if you desire.

Geo. P. Bent, MANUFACTURER, CHICAGO.

Los Angeles Representative,
Pacific Music Co.
437-439 SOUTH BROADWAY.

Transformations Janes

Switches Waves

ARTISTIC HAIR GOODS.

Don't ruin your hair with constant curling. A well selected false piece supplies the needed fluffiness, and can be quickly adjusted. Its use will preserve your own hair. The curl in our false hair is perspiration proof.

Weaver-Jackson Hair Co.
443 S. Broadway.

Columbus Vehicles

Will give you the same satisfaction that they have given others for years. Uniform quality means uniform satisfaction.

PARROTTS Tenth and Main Sts.
Builders and Retailers of Vehicles.

Southwick Hay Press

Another Car Load of these excellent Hay Presses just received.

Hawley, King & Co.
164-8 N. Los Angeles St.

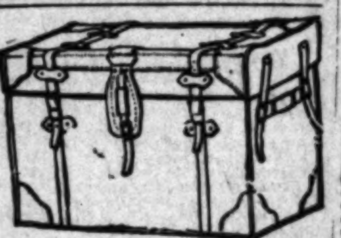

Rattan Trunks — LIGHTEST STRONGEST
Tourists' friend. Pays for itself. No excess baggage—made only by
J. C. CUNNINGHAM, 222 S. Main St. Phones 813

OUR Stores Closed All Day Today

Brauer & Krohn
TAILORS TO THE FASTIDIOUS
128-130 S. Spring Street
115½ S. Main Street

Artistic Picture Framing.
Novelty pictures suitable for prizes and gifts framed artistically and at reasonable prices.

Whedon & Spreng Co.
Society Stationers.
203 SOUTH SPRING ST.
Hollenbeck Hotel Bldg.

Dressmaking Lessons Free
To ladies ordering Schell's Patent Adjustable Form during July.
626 South Broadway

BEST PLACE TO TRADE
Hamburger's
127 to 147 N. SPRING ST. LOS ANGELES

STORE CLOSED ALL DAY

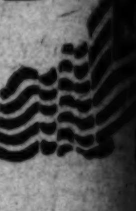

All prices advertised in Sunday "Times" are Effective Tuesday

Auction.

Auction Fine Furniture
910 Beacon Street
Tuesday, July 5
10 A. M.

Elegant Mahogany Upright Piano, handsome Brass Bed with canopy, elegant Birdseye Maple Dresser, Commode and Chiffonier, fine Enameled Beds, Springs, Hair and Floss Mattresses, fancy pieces Mahogany Parlor Furniture, Dining Table and Chairs, handsome Mahogany Sideboard with large French mirror, Dishes, Cook Range and Jewel Gas Stove, exquisite Axminster Rugs, Art Squares, Portieres, Draperies, etc.

RHOADES & REED, Auctioneers.

Ely Stern, AUCTIONEER
Have you anything to sell?
Do you wish to buy anything?
Do you need a partner?
Do you wish advice?
Do you need money?
Business strictly confidential.
ELY STERN, 539 SO. BROADWAY.

You'll never regret buying a Rambler Touring Car. Many styles. $750 to $1500.
W. K. COWAN.
830 South Broadway.

C. M. STEVENS,
Furniture and General Auctioneer
Office 203 Tajo Building

Thos. B. Clark
Auctioneer, 123 S. B'dway. Red 2272. Home 1907.

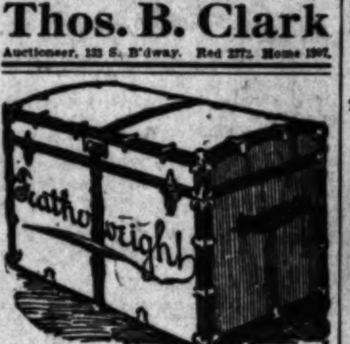

THIS trunk 30lbs. lighter than any ordinary trunk.
Full Line Suit Cases and Traveling Bags
Whitney-Woodling Trunk Co.
419 South Spring Street.

Automobiles.

THE NEW Pope Tribune
Touring Car has Arrived.
PRICE $1300.
Call and inspect this car. Ten-horse power. Ample speed and hill-climbing ability.
WESTERN MOTOR CAR CO.
730 S. Spring St.
EARL C. ANTHONY, Manager.
ROY P. HILLMAN, Secretary.

The Autocar
Wheel Steer
Your inspection solicited at our salesroom
7th and Main Streets
WEST COAST MOTOR CO.

Oldsmobile and Winton Agencies
REPAIRING and SUNDRIES
Pioneer Automobile Co. 420-422 S. Hill St.
BOTH PHONES—
Watch for our Wednesday and Saturday advertisements.

WHITE TOURING CARS
WHITE GARAGE
H. D. RYUS, Manager.
712 SOUTH BROADWAY.

STEVENS DURYEA
An Odorless, Noiseless, Speedy Chariot.
N. W. Church 427-429 East Third Street.

Real Estate.

We have a number of tent houses at Mineral Park for rent at $4 per month. Unlimited supply of fine water. Gas piped to the houses. Large shade trees. This is an ideal place for tenting.

Ralph Rogers Co.
Home 1318 Main 1862 219 W. First St.

San Diego Real Estate
Is now much in demand. Buy while prices are within your reach. Get free information about same from
FOLSOM BROS. & CO.
1023 FIFTH ST., SAN DIEGO. Branch office 219 South Spring Street, Wilcox Bldg., Room 274. Home Phone 5813.

Modesto-Turlock Irrigation District Stanislaus Co. Cal.
Lands $25 to $70 per acre on easy terms or will exchange for Los Angeles property. Land owns the water. Water tax 50c per acre per annum. Free stereopticon views at our office Tuesdays, Thursdays and Saturdays at 2 and 8 p.m. Special excursion rates by calling on A. B. SHOEMAKE CO. 136 S. Broadway, Los Angeles, Cal.

See US before buying a home-site. We can give you a choice of lots in any section on our Easy Payment Plan.
GOLDEN STATE REALTY CO.,
421 SOUTH SPRING ST.
Phones, Home, Ex. 56; Sunset, Main 2918.

RAMSAUR TRACT
12 minutes ride on Long Beach Electric Cars......
1-2 ACRE LOTS $250
1 ACRE LOTS $500
Artesian Wells—200 Miners' Inches—Reservoirs.
GRAVES & FOUNTAIN 110 SOUTH BROADWAY

We are offering for sale some of the Choicest Farming Lands in the State. Can also show you a fine list of city bargains. Call and see us.
Easton, Eldridge & Co.
121 So. Broadway.

$90 Lots—on new Electric R.R. Pasadena Villa Tract. Within 15 minutes of business center. Carlson Investment Co. 124 South Broadway, Los Angeles.

Erkenbrecher Syndicate, Ltd.,
Real Estate and Mines. Suite 204—12-story Braly Bldg. Phones Main 1377. Home 1377

SPECIAL SALE OF SUITINGS!
THIS WEEK
Good Values for Little Money.
JOE POHEIM THE TAILOR
143 South Spring

Hutchason Dental Co.
430½ S. Broadway

Screen Doors 75c
Screens 38c 740 S. Main Adams Mfg. Co. Home Ex. 182; Main 1129

Legal.

Notice to Contractors.

Office of the Board of Public Works,
SALT LAKE CITY, June 29, 1904.

Sealed proposals will be received at this office until 3 o'clock p.m. Friday, July 22, 1904, for the work of grading, curbing and paving South Temple Street, from State Street to Seventh East Street, according to plans and specifications in the City Engineer's office.

The approximate quantities of work to be done are as follows:

Grading: Excavation	34,000 cu. yds.
Grading: Embankment	3000 cu. yds.
Stone curbing, 24 inch	350 lin. ft.
Stone curbing, 20 inch	8000 lin. ft.
Stone curbing cut to special radii	350 lin. ft.
Resetting stone curbing	1200 lin. ft.
Cement curb and gutter	3000 lin. ft.
Stone block pavement	500 sq. yds.
Asphalt pavement	22,300 sq. yds.
Cement sidewalk pavement	3200 lin. ft.
Cement gutter along curb	8000 lin. ft.
Cement gutter inside curb	2500 lin. ft.
Culverts with concrete covers	300 lin. ft.
Culverts with reinforced concrete covers	30 lin. ft.
Culverts with cast-iron covers	1000 lin. ft.
Culvert catch basins with reinforced concrete covers	10
Ashlar faced rubble wall or Ashlar faced concrete wall	350 cu. yds.
Concrete footing for walls	100 cu. yds.
Stone coping	1000 lin. ft.
Stone steps	2100 sq. ft.
Stone cheeks for stone steps	750 lin. ft.
Concrete steps	2100 sq. ft.
Concrete cheeks for concrete steps	750 lin. ft.

ALSO.

Separate bids will be received at the same time and place for the work of grading, curbing and paving First Street from State Street to "A" Street, according to plans and specifications in the City Engineer's office.

The approximate quantities of work to be done are as follows:

Grading: Excavation	3300 cu. yds.
Asphalt pavement	3130 sq. yds.
Concrete gutter 1 ft. wide	2450 lin. ft.
Stone curbing 5x20 inches or	1350 lin. ft.
Concrete curb and gutter	2450 lin. ft.
Redressing and resetting curbing	1100 lin. ft.

Instructions to bidders, together with specifications and forms for contract and bond can be obtained upon application at the office of the Board of Public Works or City Engineer.

The right is reserved to reject any and all bids.

By order of the Board of Public Works.

E. A. WALL, Chairman.

GEORGE W. SNOW, City Engineer.

CLOSED TODAY
MACHIN SHIRT CO.
HIGH GRADE SHIRT [cut off]
124 SO. SPRING [cut off]

Sewi[ng] M[achines]
Only [cut off] reliable [cut off] and [cut off]
N. B. [cut off]
New Home [cut off]
South [cut off]
Home [cut off]

The Fashionable Hair Goods Store

Wigs, Janes, Switches, Real Human Hair, Gray Hair, new and stylish—none better anywhere.

BENNETT TOILET PARLORS
N. E. Cor Fifth and Spring Sts.

Legal.

Notice to Contractors.

OFFICE OF THE AGNEWS [STATE HOS]pital, California: Under and [cut off] an act entitled "An act [cut off] recting the board of manager[s of] State Hospital to make certain improvements at the Agnews [cut off] (approved March 23, 1903,) and [cut off] with the resolution of the [cut off] of the said Agnews State [cut off] May 11, 1904,) the board of [cut off] Agnews State Hospital here[by] advertises for sealed propos[als for] the material and performing [cut off] erection and construction [cut off] a complete system of drainage [cut off] plumbing and steam connect[ions cut off] strom showers throughout the [cut off] pantries of the said Agnews [cut off] Santa Clara County, Cal., [cut off] the plans, descriptions [cut off] prepared therefor by Charles [cut off] itary engineer; and that [cut off] said sealed proposals will be [cut off] entered into. Said plans [cut off] and specifications can be seen [cut off] between the hours of 9 o'clock [cut off]

[cut off] opinion of [cut off] said Agnews [cut off] of the low[est cut off] posals shall [cut off] the State [cut off] serves the [cut off] proposals [cut off] for the best [cut off] in accordance [cut off] terms of Se[ction cut off] act to re[cut off] State in re[cut off] proved Ma[rch cut off] 427) or to [cut off] bids or pro[posals cut off]

In consid[eration cut off] ted in acc[ordance cut off] ness and q[uality cut off] be given [cut off] by any bi[dder cut off] tured or p[roduced cut off] such as ha[cut off] or produce[d cut off] tion 3247, P[olitical Code cut off]

For furth[er cut off] ding contr[act cut off] medical su[pplies cut off] Hospital at [cut off]

By order [cut off] Agnews Sta[te Hospital cut off]

NOTICE [cut off] Title Insur[ance cut off] under that [cut off] 1, 1900, mad[e cut off] Development [cut off] part, to th[e cut off] pany, the [cut off] recorded in [cut off] Book 10, o[f cut off] and in Boo[k cut off] the office [cut off] county of [cut off] and also re[corded cut off] Chattel Mor[tgages cut off] Recorder of [cut off] of Californi[a cut off] the said de[cut off] thousand e[cut off] ($10,875.00,) [cut off] matured co[cut off] price not to [cut off] (110 per cen[t cut off] interest.

Sealed offe[rs cut off] trustee wil[l cut off] up to the 2[cut off] northwest c[orner cut off] streets, Los [Angeles cut off]

Said seale[d cut off] opened by [cut off] date at 10 o[cut off] the trustee [cut off] all unmatur[ed cut off] fered at th[cut off] purchases b[cut off] aggregate th[cut off] dred sevent[y cut off]

This noti[ce cut off] bonds with [cut off] is made u[nder cut off] visions of t[cut off] scribed and [cut off] rectors of [cut off] ment Compa[ny cut off] said board [cut off]

In witness [cut off] and Trust [cut off] corporate na[me cut off] notice this [cut off] vice-preside[nt cut off] authorized.

[Seal]

TITLE INS[URANCE AND TRUST COM]PANY.
By O. F. [cut off]
O. F. CLA[RK cut off]